

Waimanalo Teen Project
41- 467 Hihimanu Street
Waimanalo, Oahu
TMK: 4-1-009:001 265

BUILDING SECTION
MEETING FACILITY

Issue

A-8

Sheet 9 of 2
Scale AS NOTED
Date 1/15/97

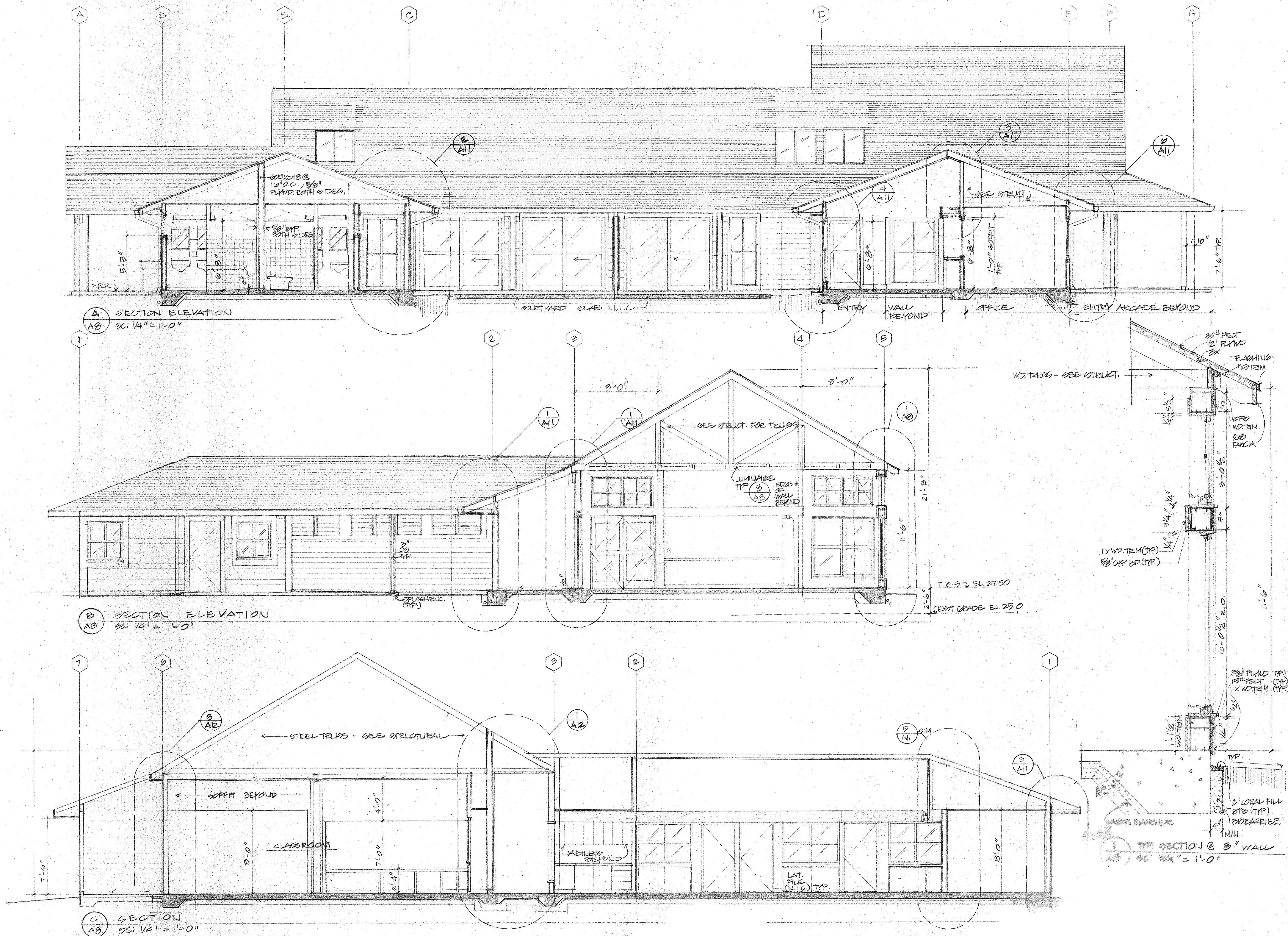

Toni A. Fasi

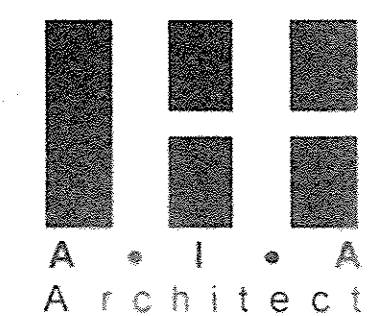

3454 Alani Drive
Honolulu Hawaii 96822
Phone 808 988-2292



This work was prepared by me or under my supervision. Construction of the project will be under my supervision. Supervision of this project is as defined in Section 16-82.2 of Title 16, Chapter 82, the Rules and Regulations of the Maine Board of Registration of Professional Engineers, Architects, Surveyors, and Landscape Architects.

Waimanalo Teen Project

41-467 Hihimanu Street

Waimanalo, Oahu

TMK: 4-1-009:001 265

BUILDING SECTIONS
MEETING FACILITY

[illegible]

A-9

Sheet 10 of 22
Scale AS NOTED
Date 11/5/97

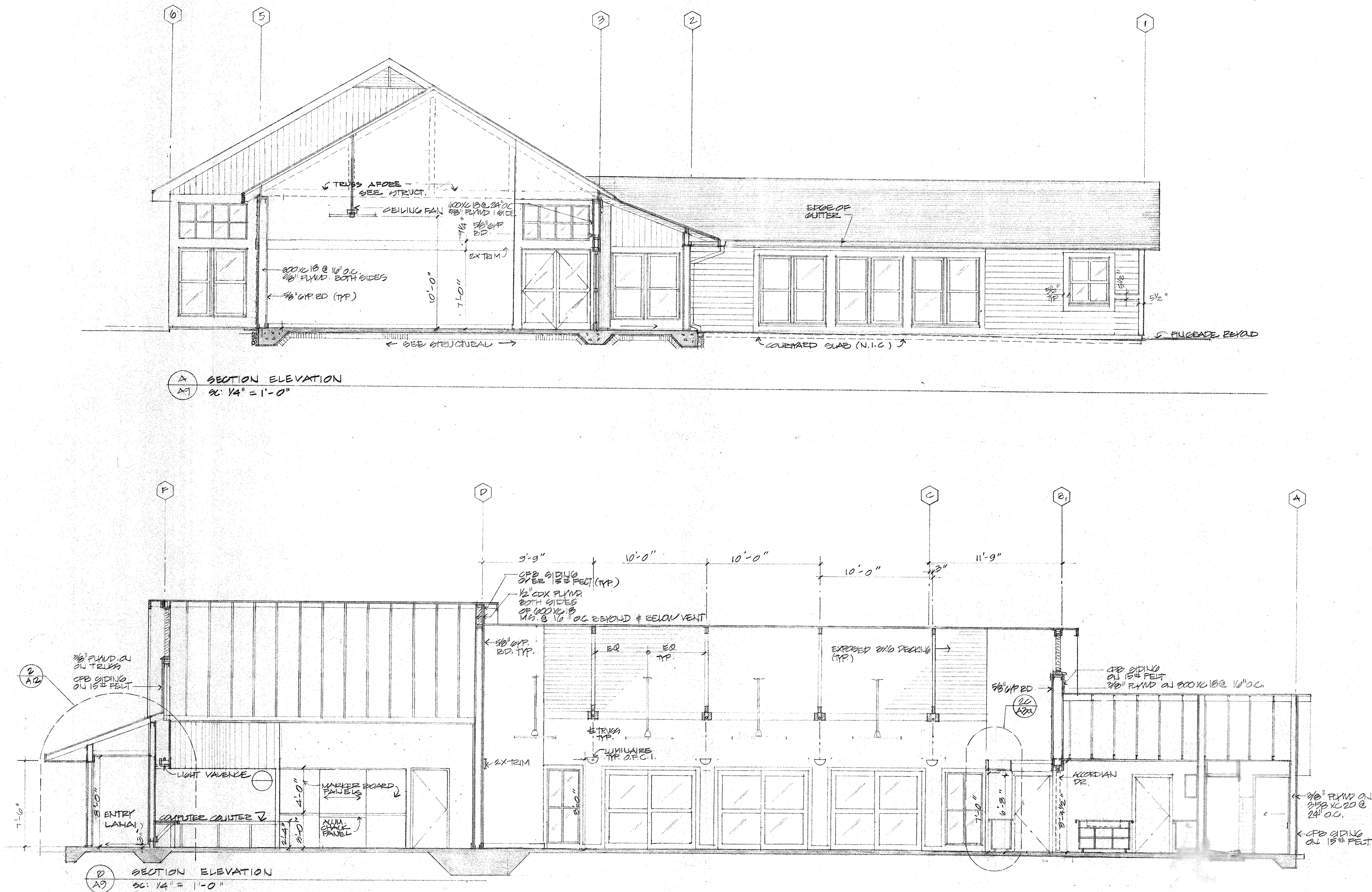

Waimanalo Teen Project
41-467 Hihimanu Street

41-467 Hihimanu Street

Waimanalo, Oahu

TMK: 4-1-009:001 265

BUILDING SECTIONS- MAINTENANCE BARN

sue

A-10

11 of 22
AS NOTED
11/3/97

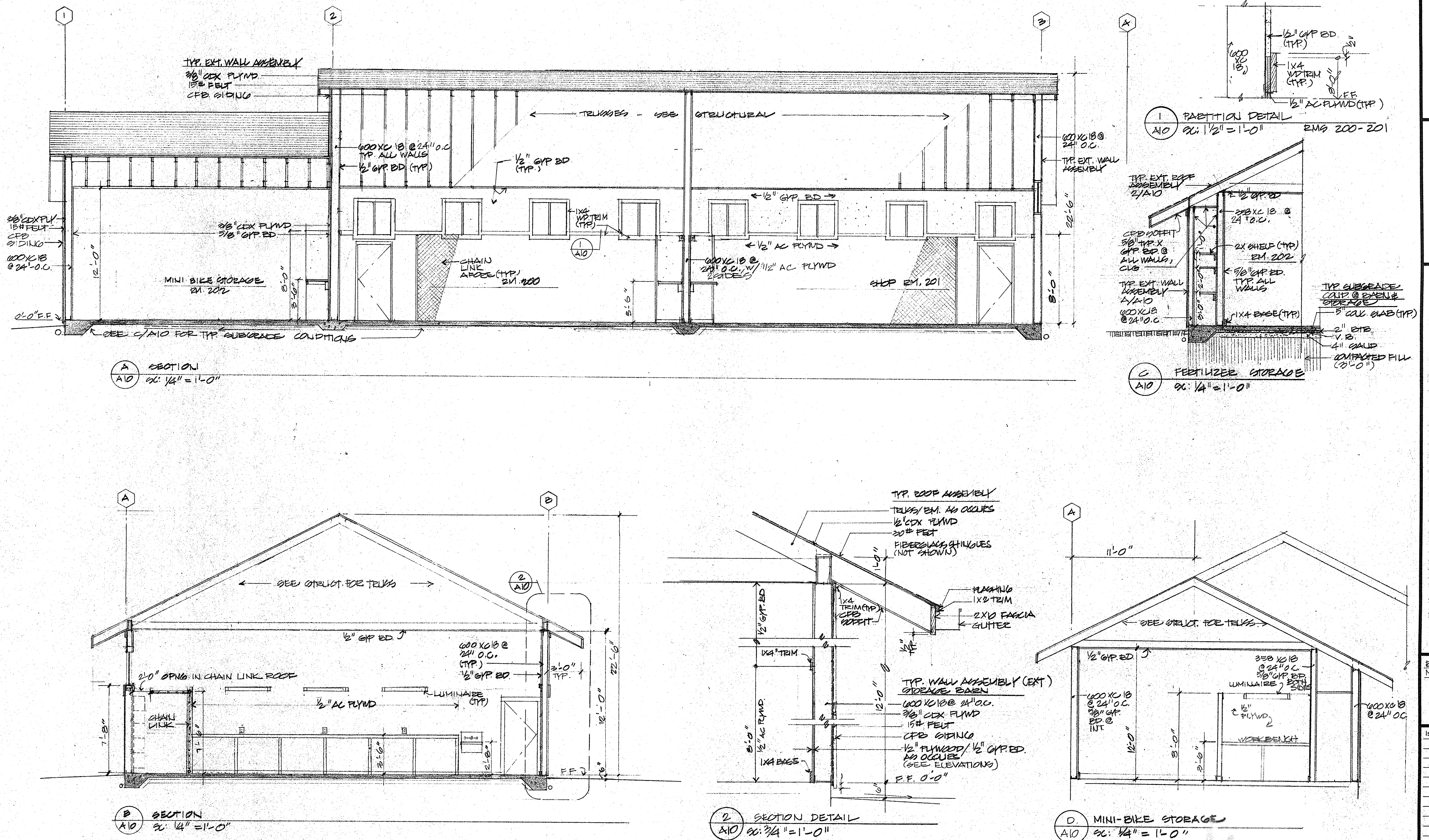

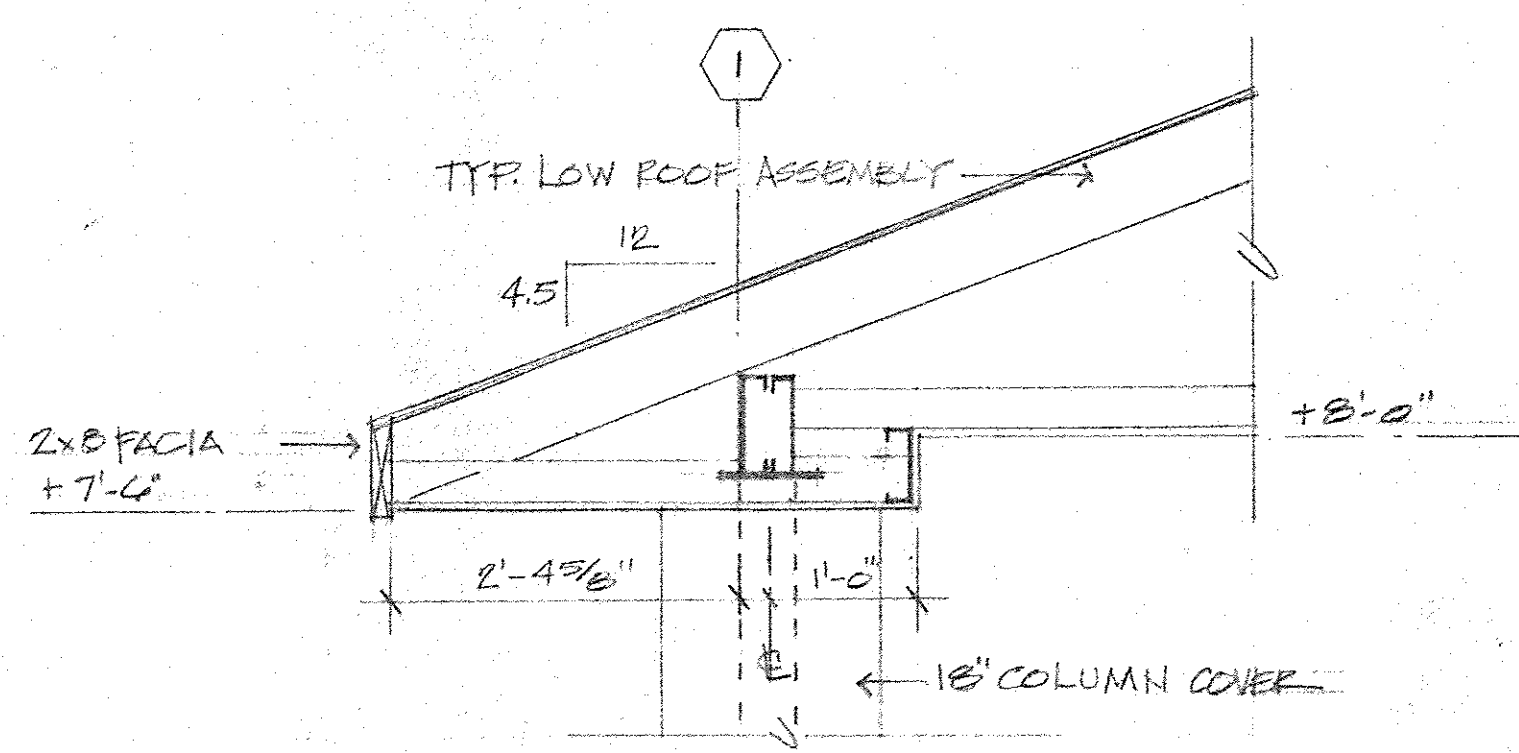
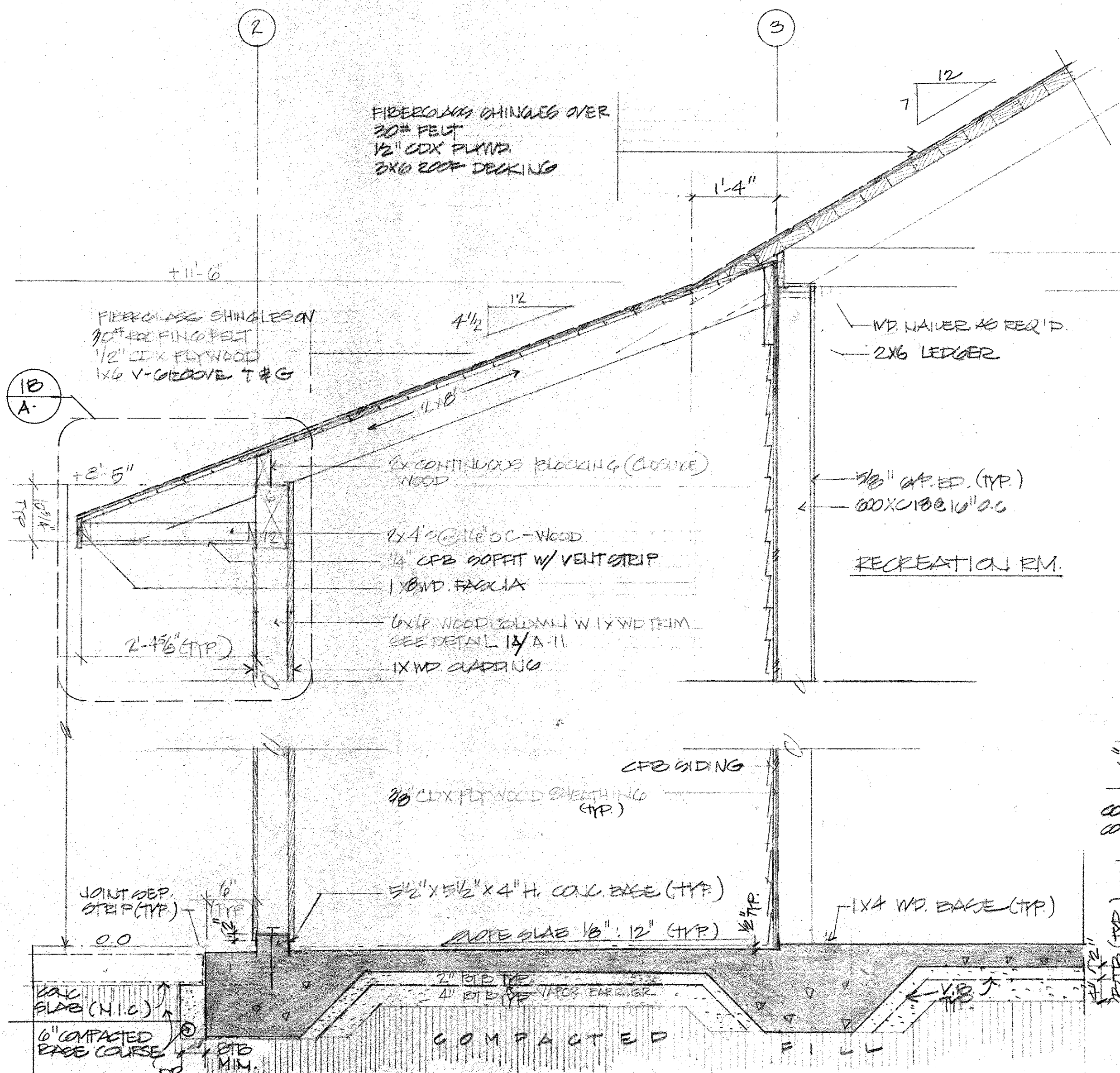

1A LANAI @ COMMUNITY OFFICES
SC: 3/4" = 1'-0"

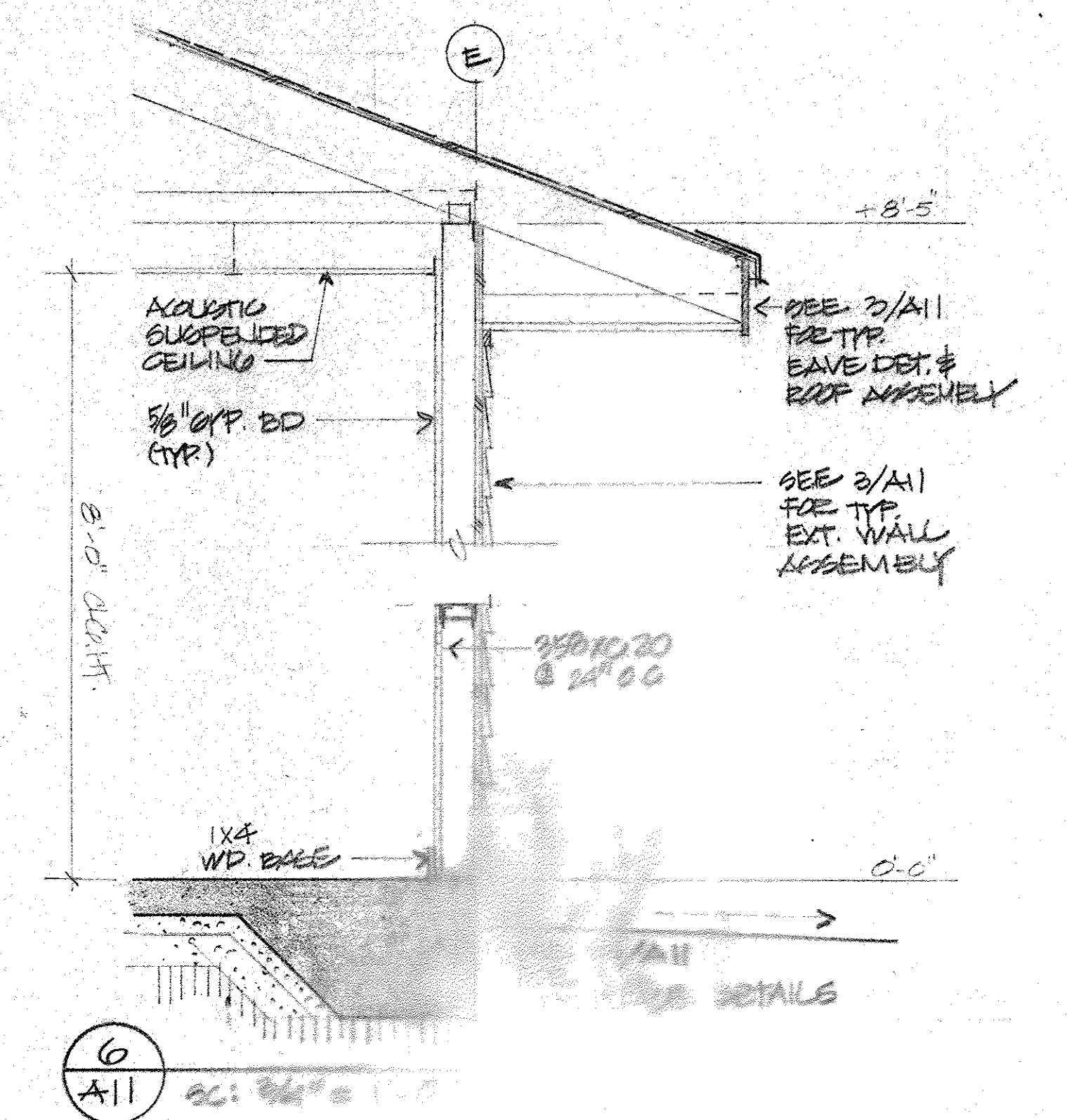
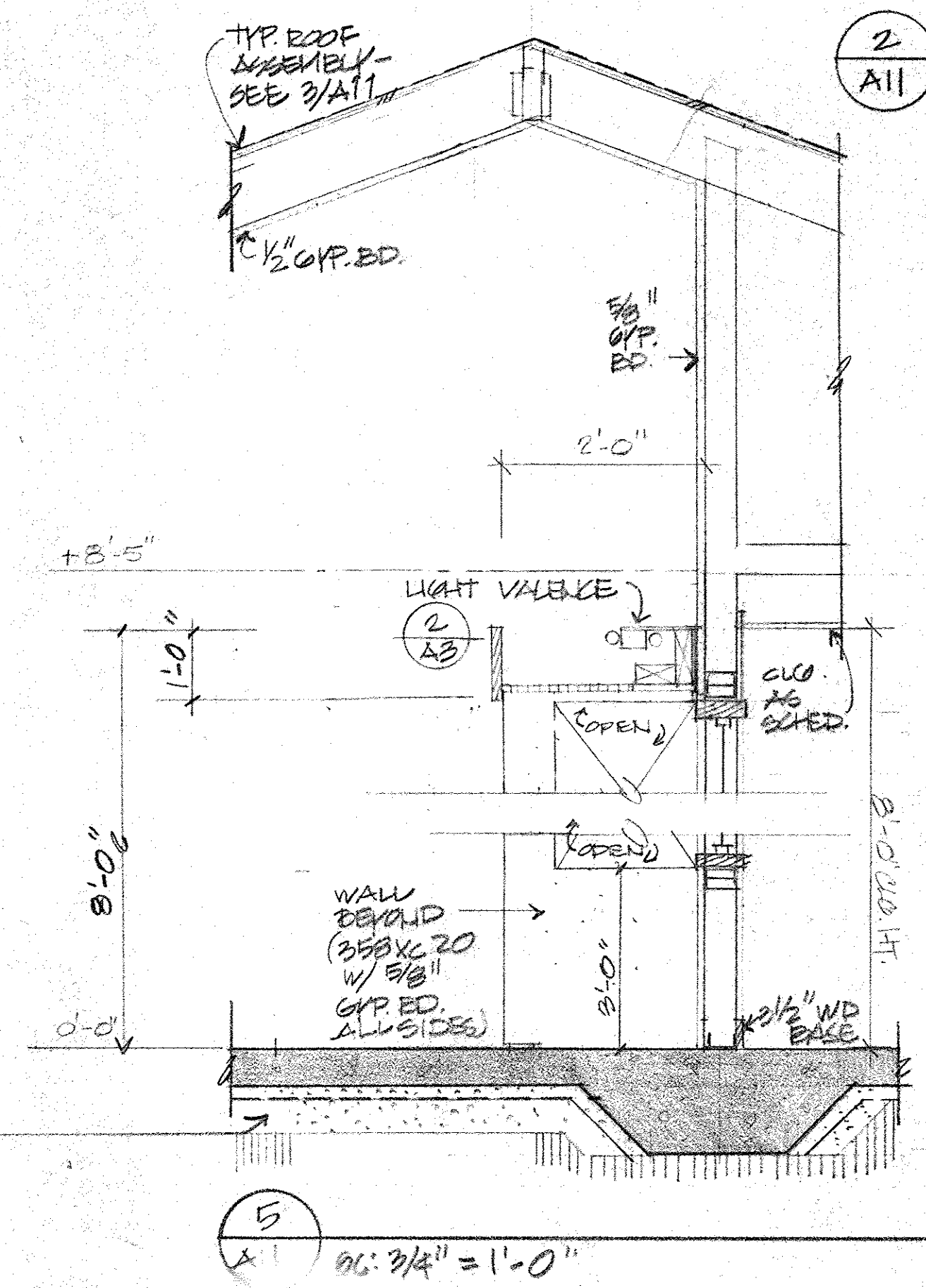
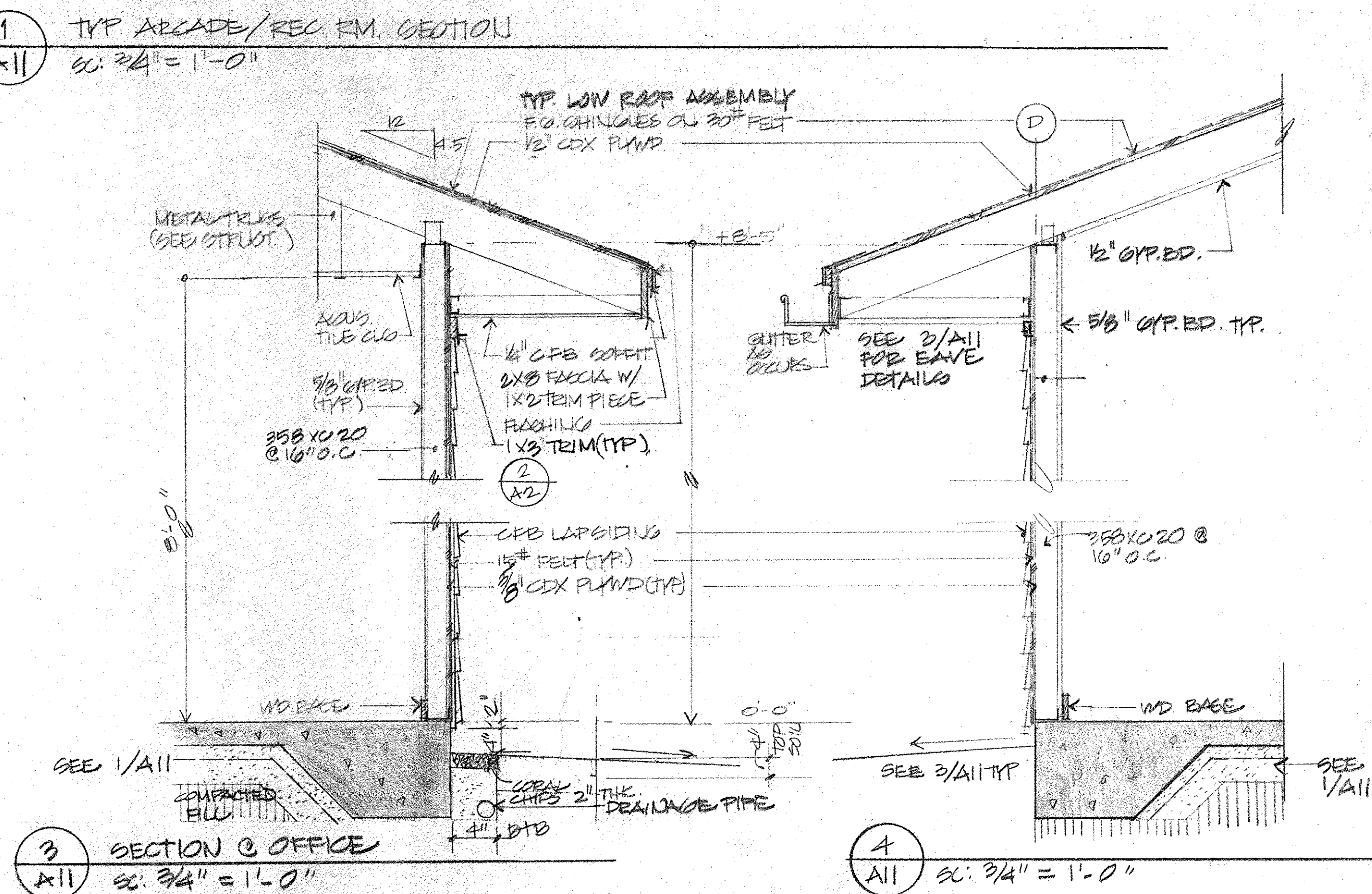
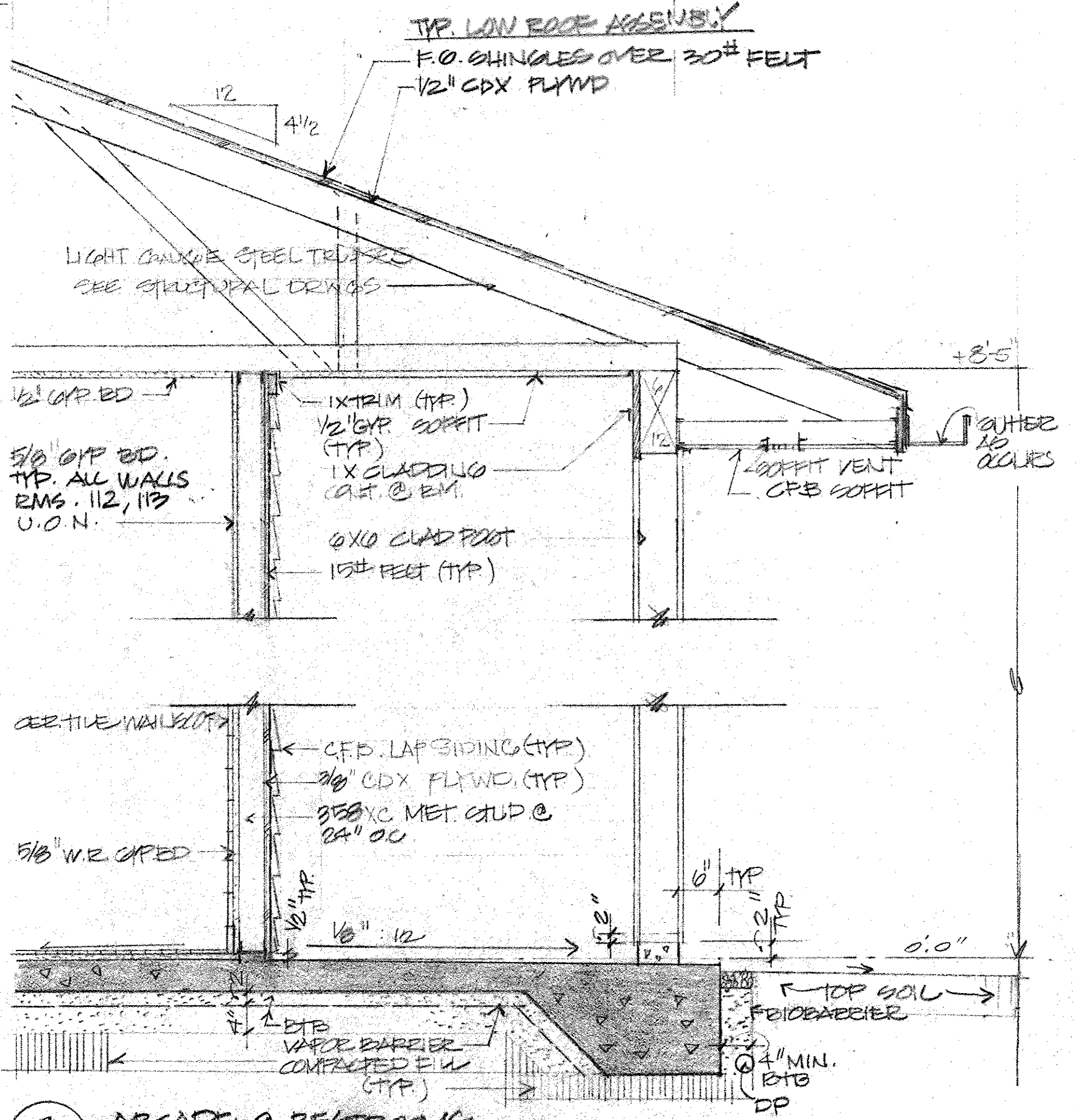
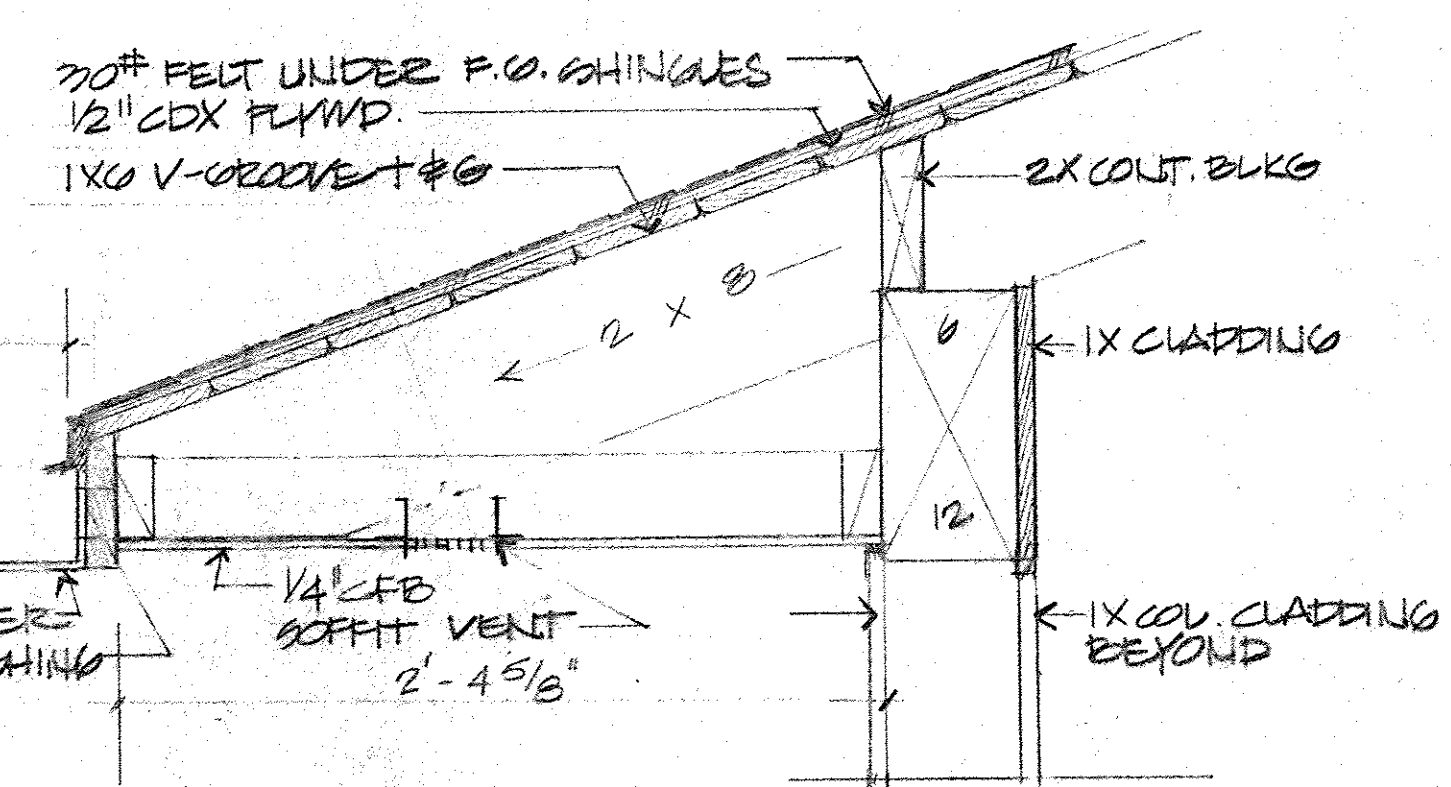

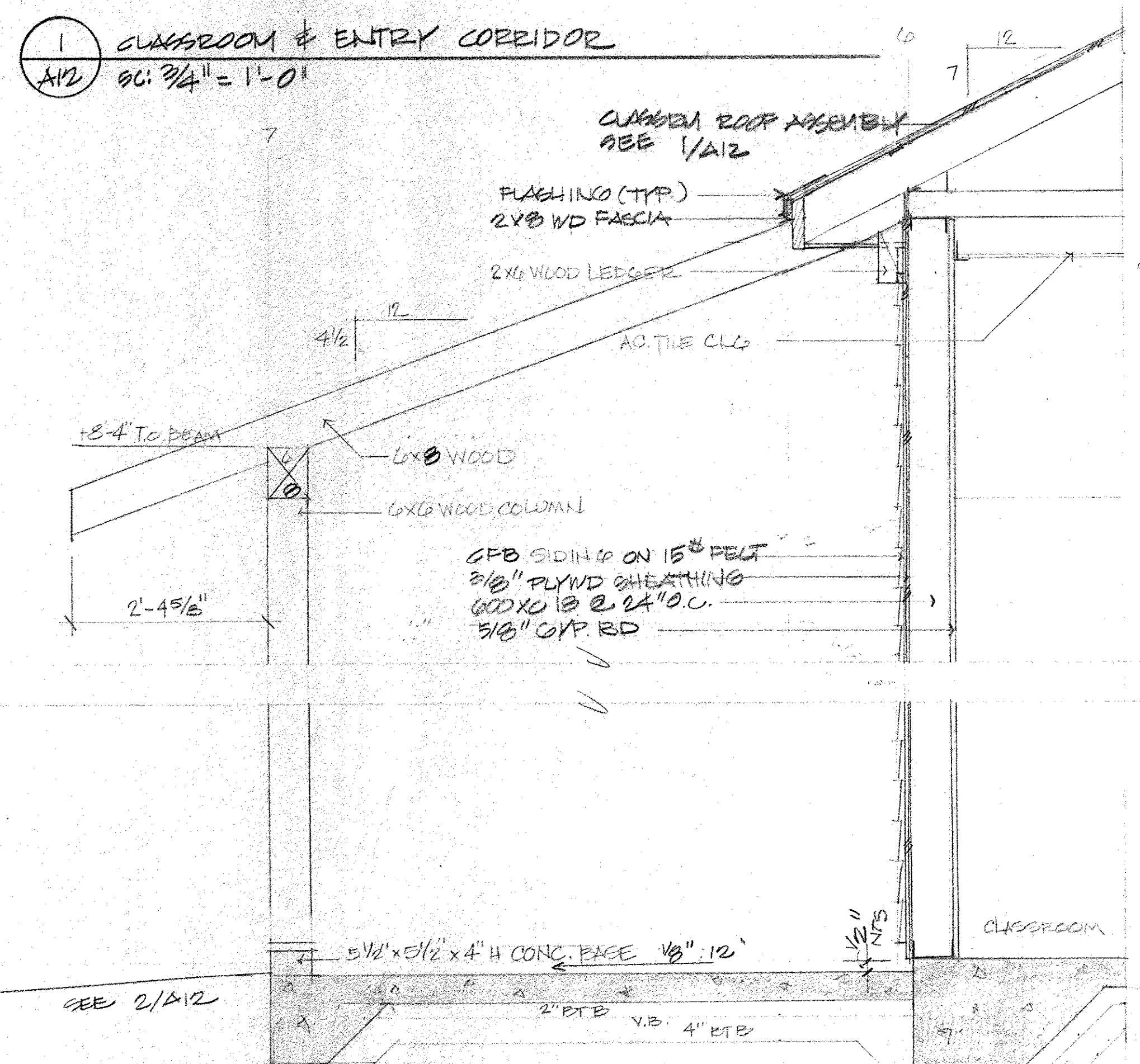
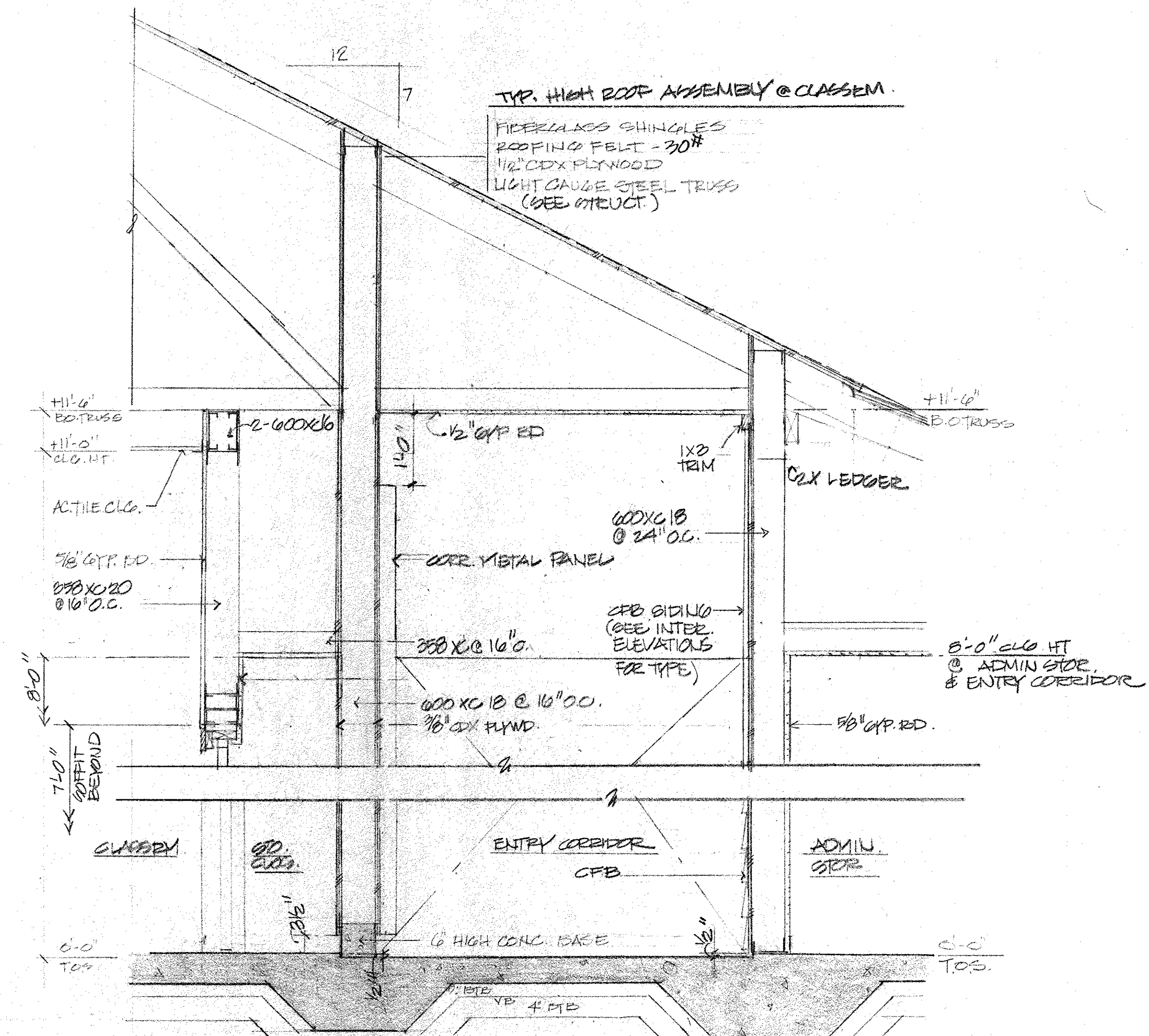

3 AC PAD & TRELLIS @ CLASSROOM
SC: 3/4" = 1'-0"

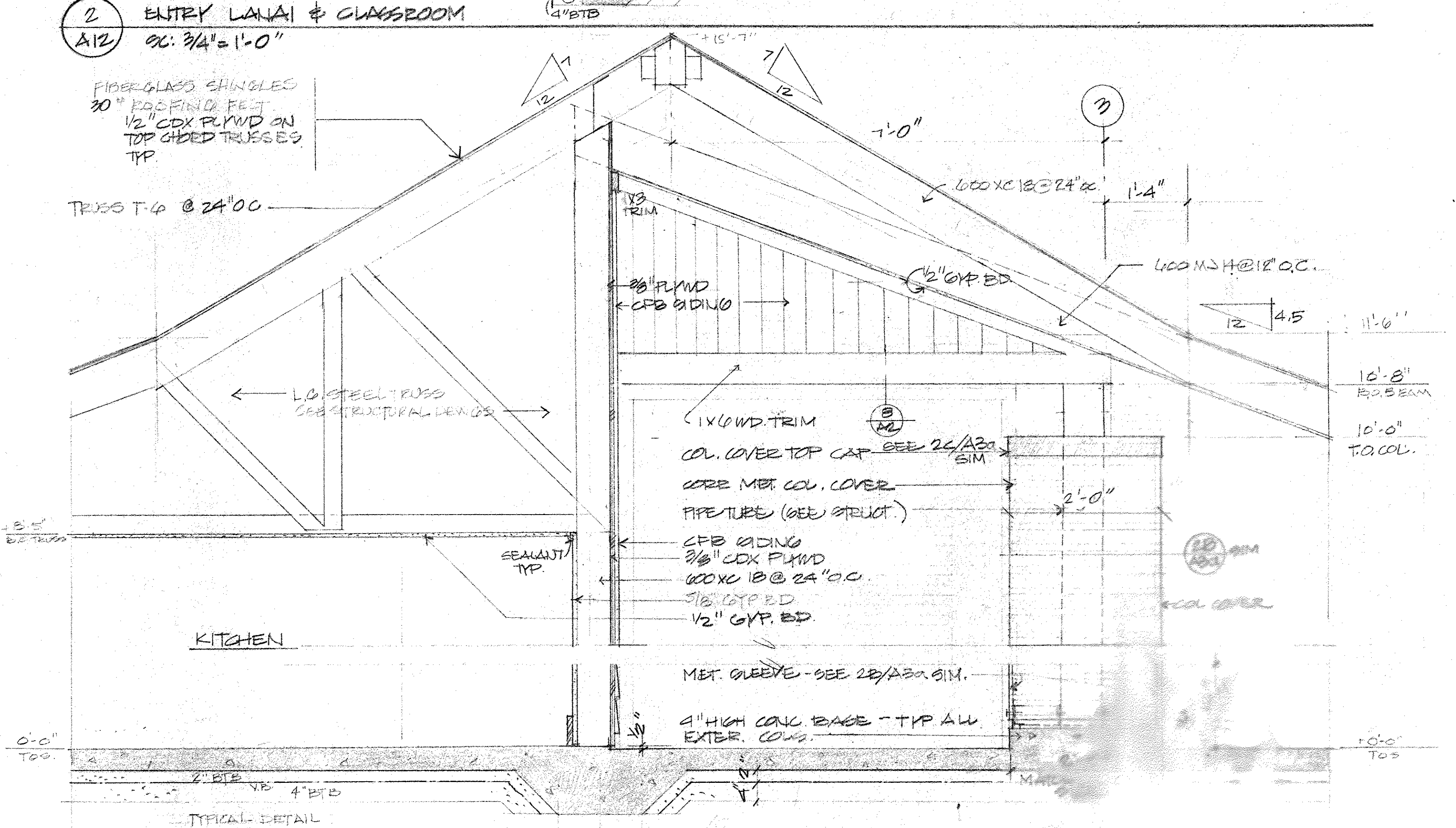
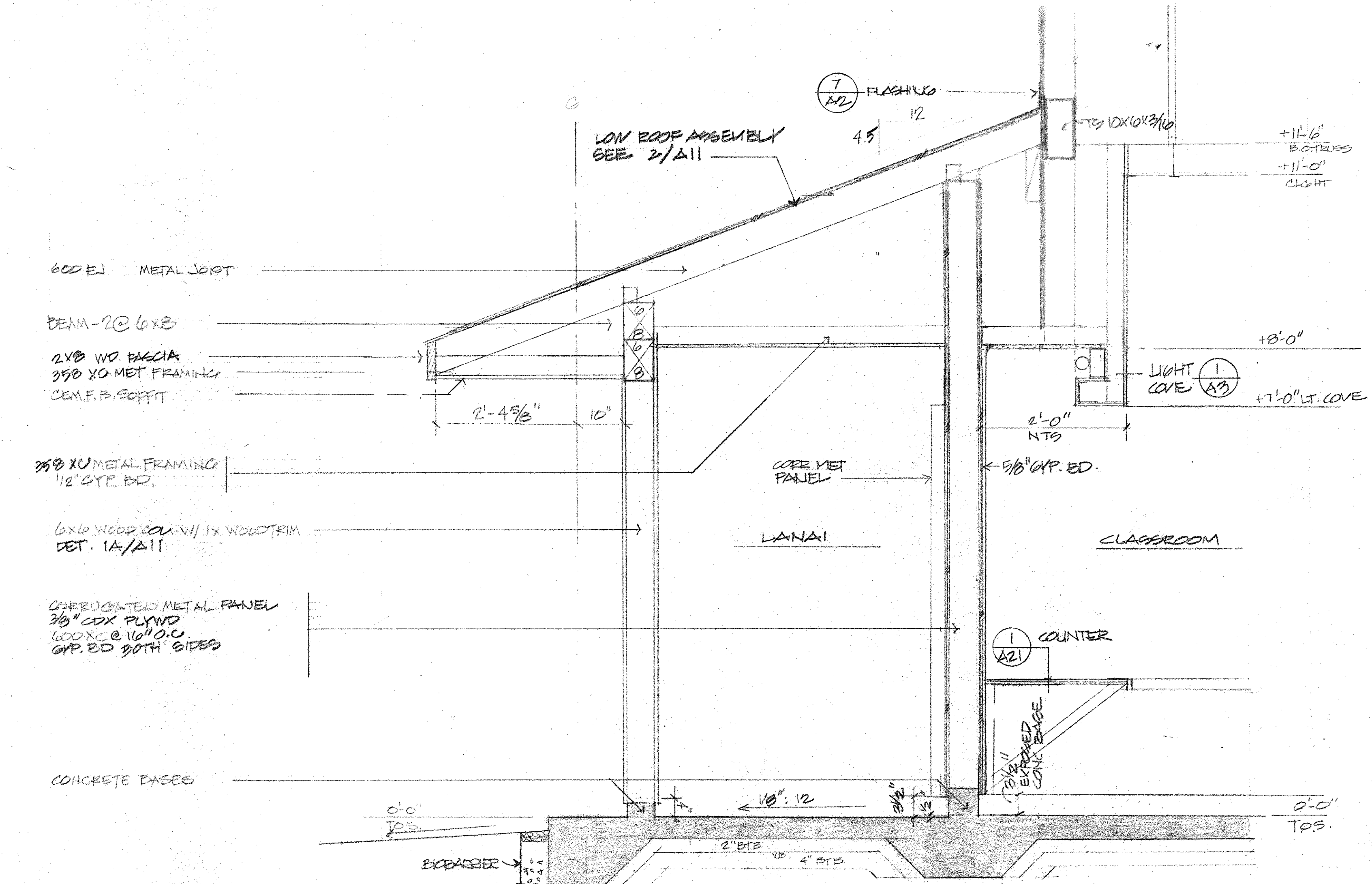

4 REAR ENTRY
SC: 3/4" = 1'-0"

Issue	Date

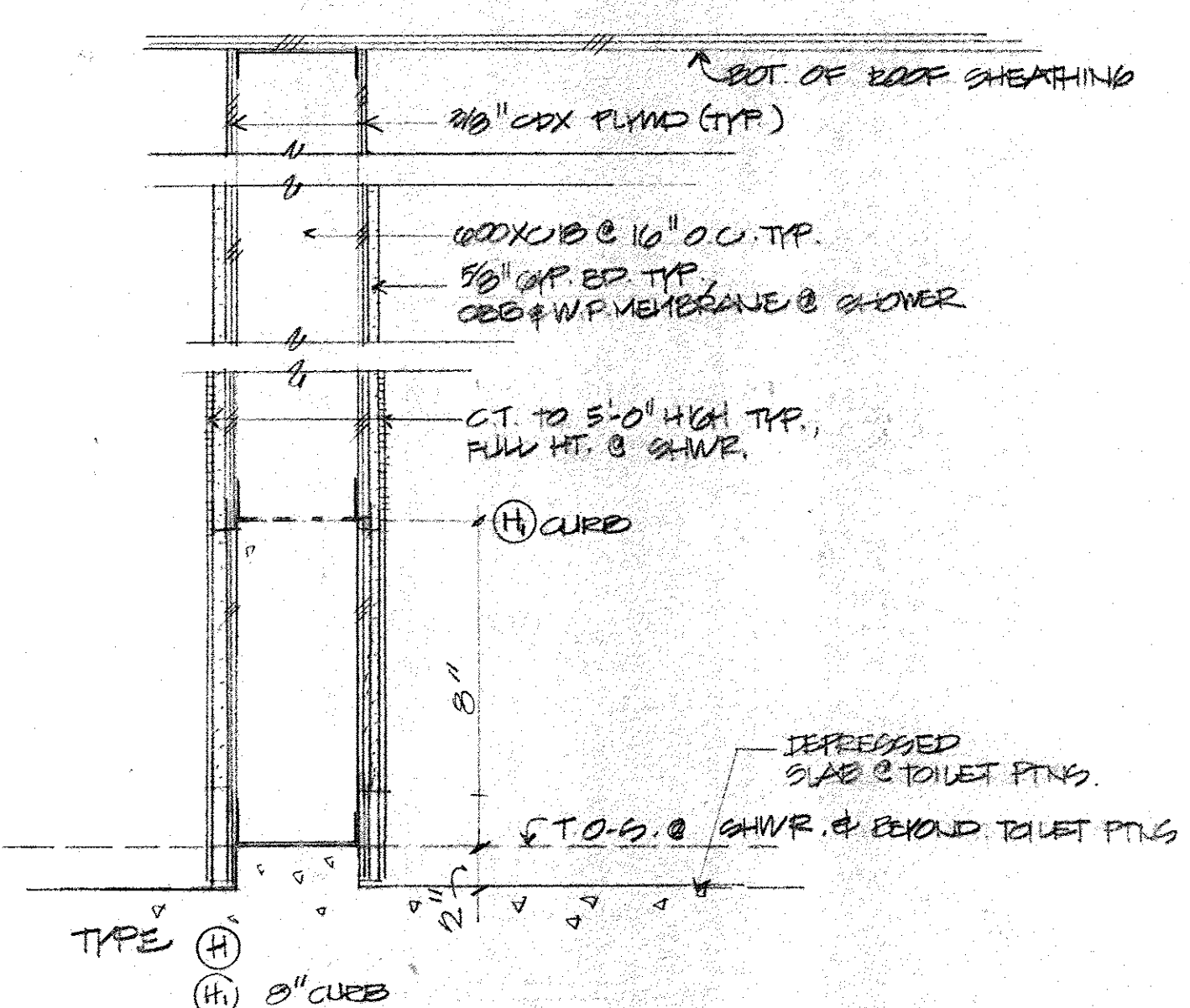
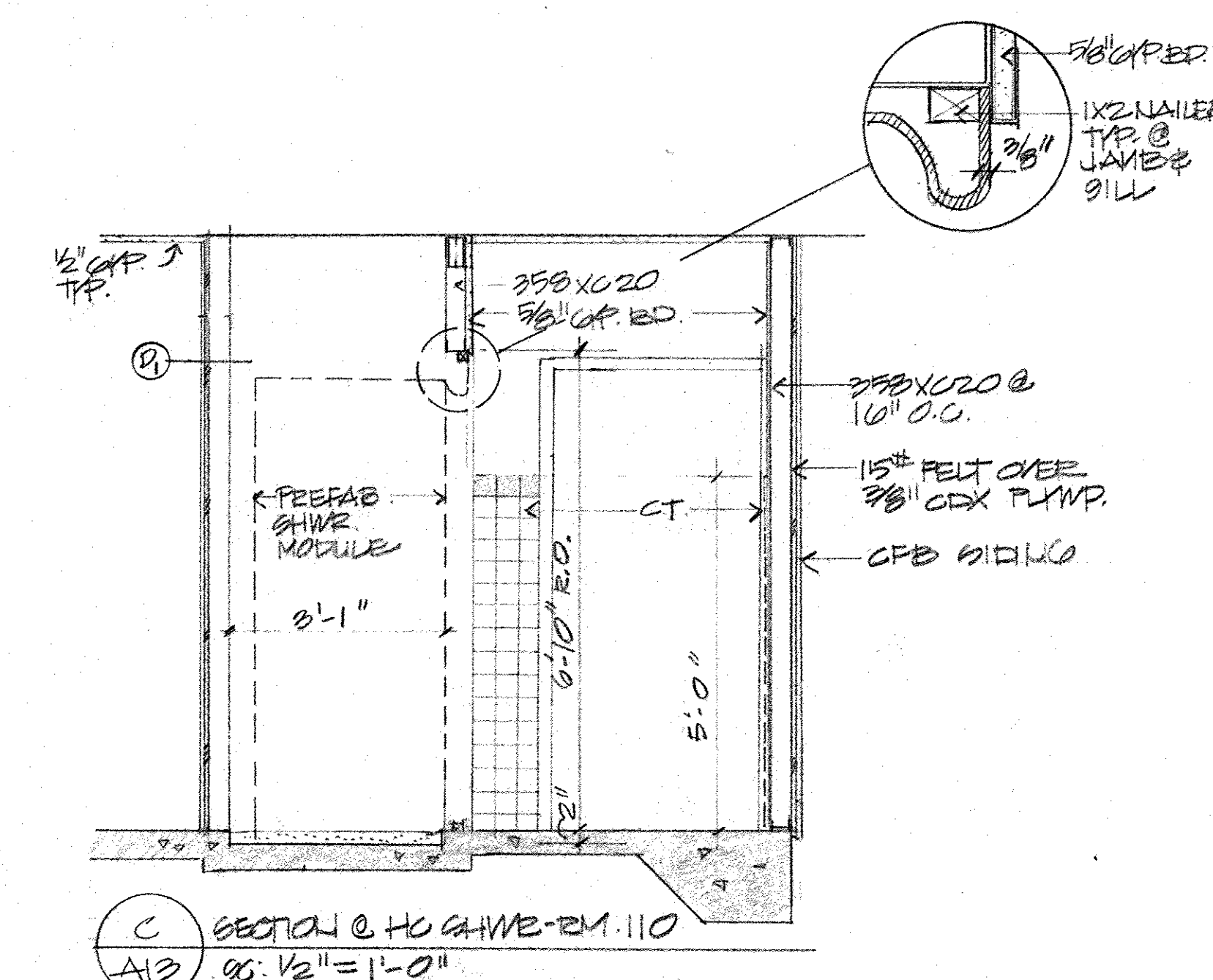
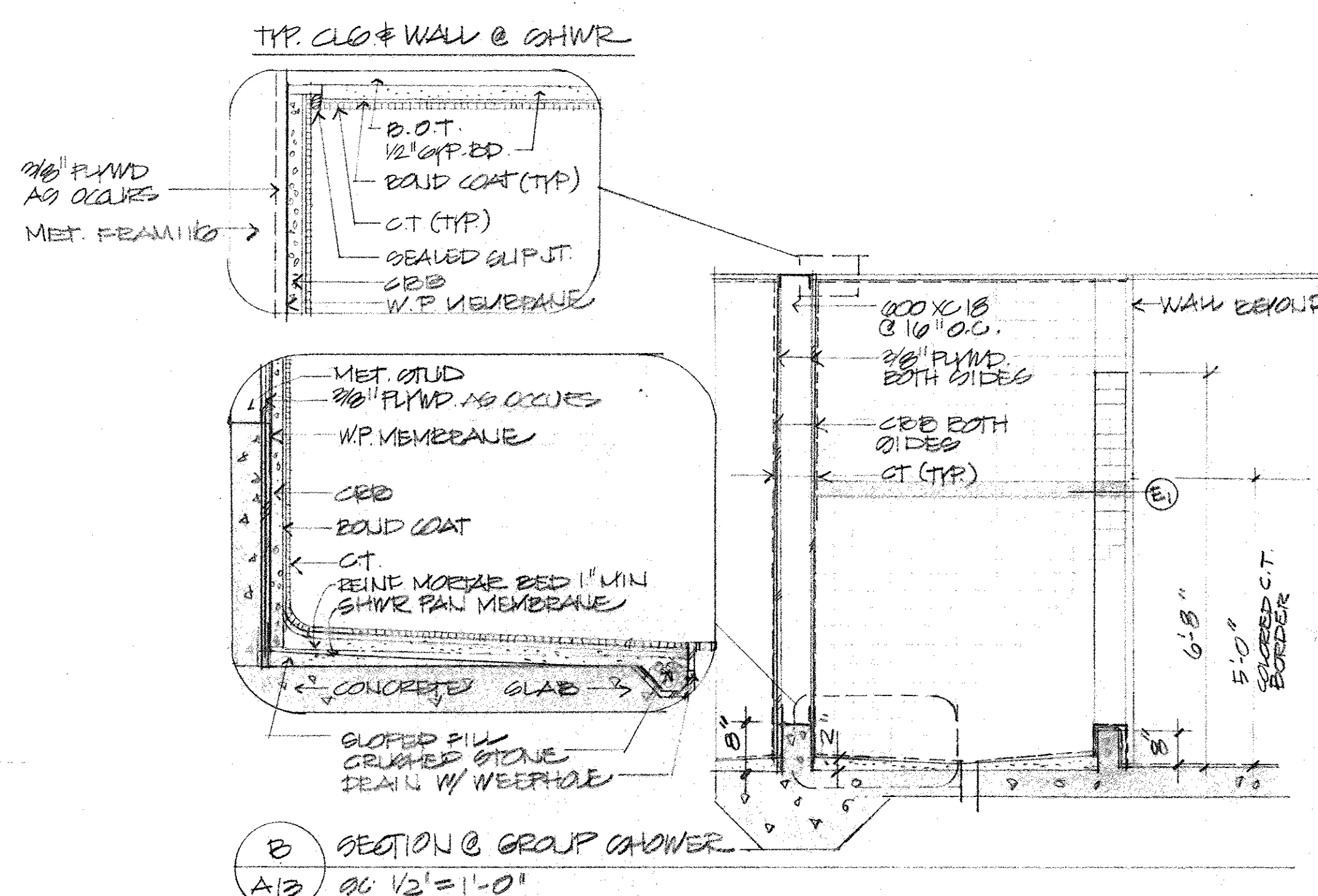
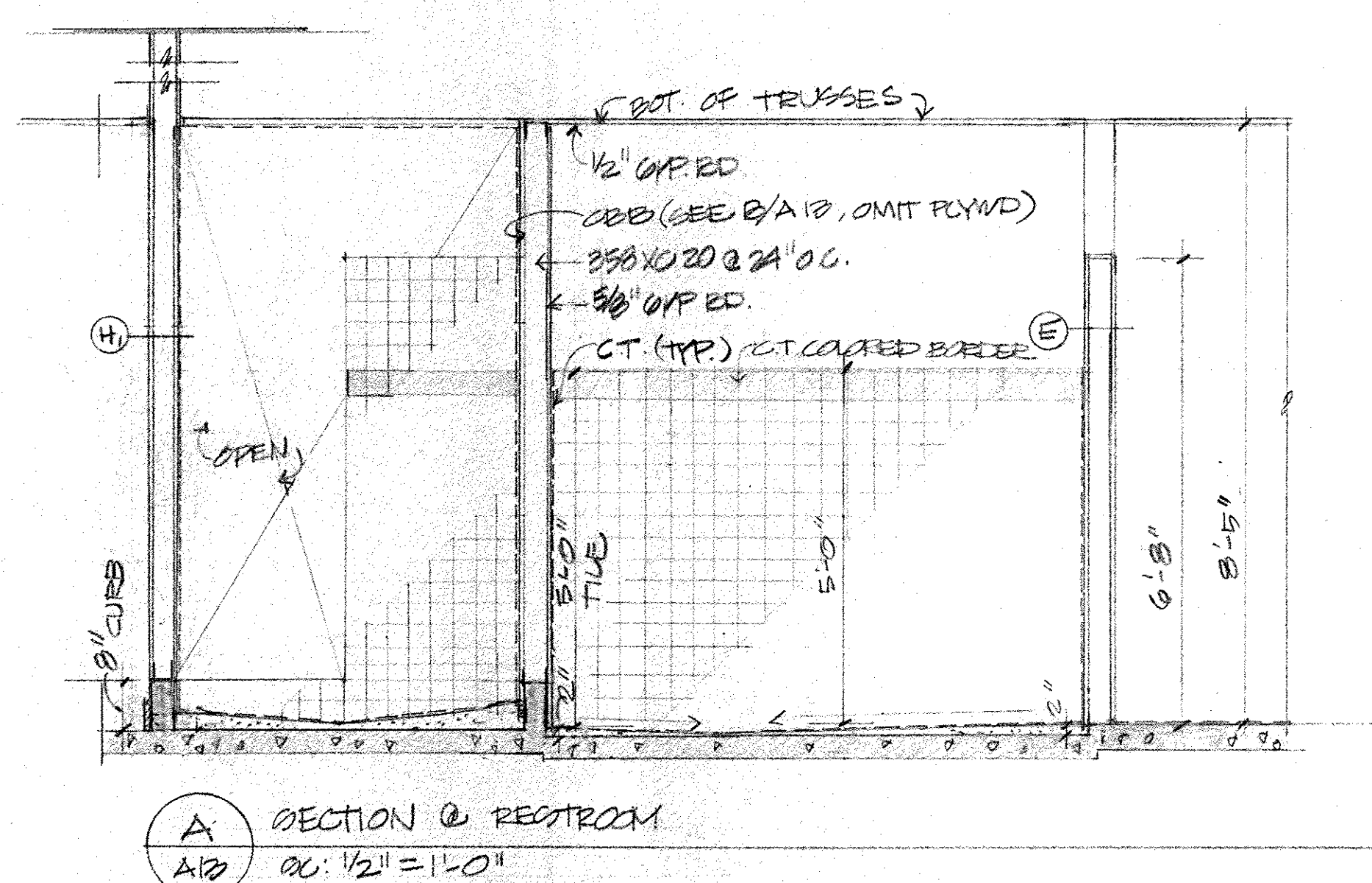
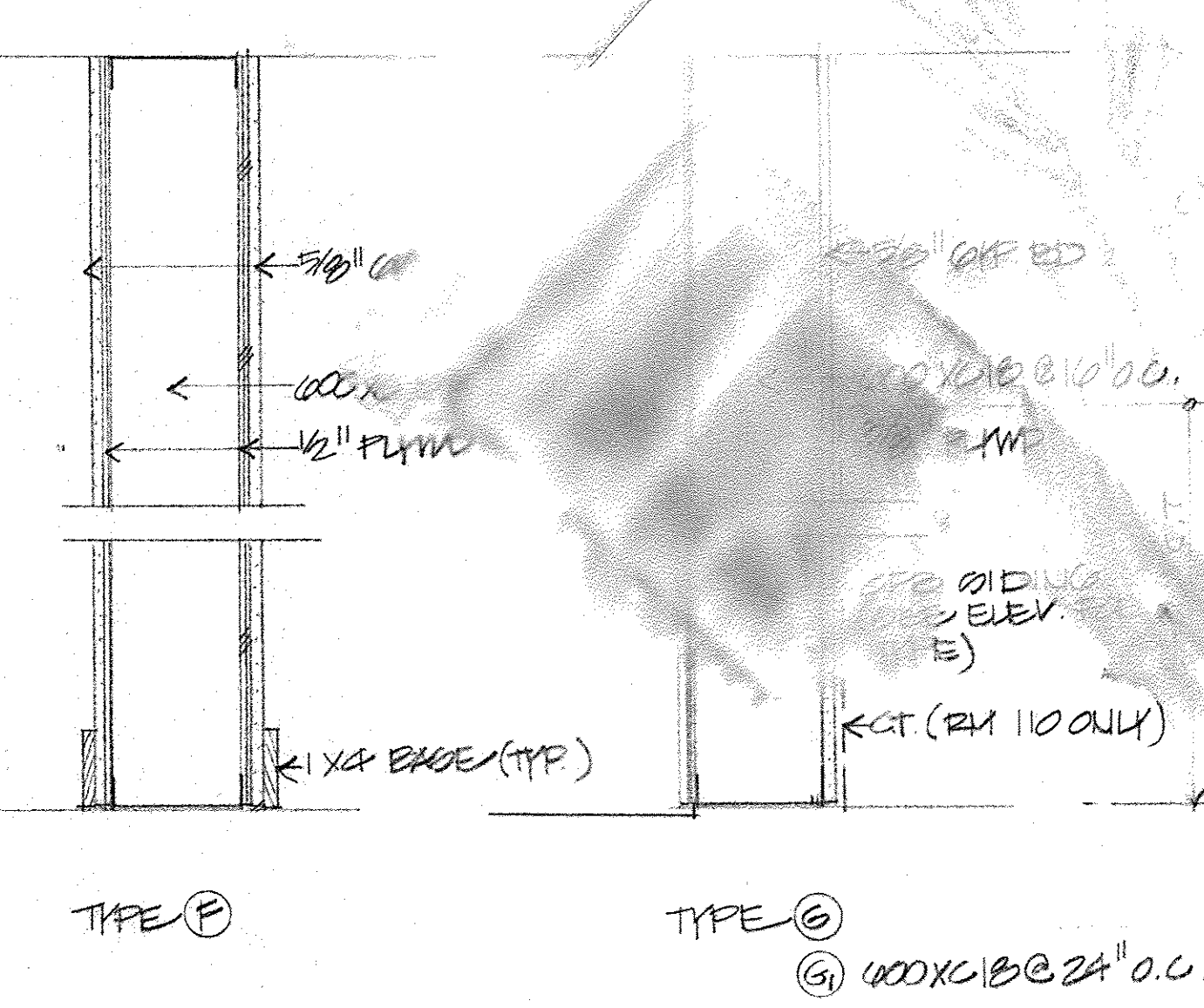
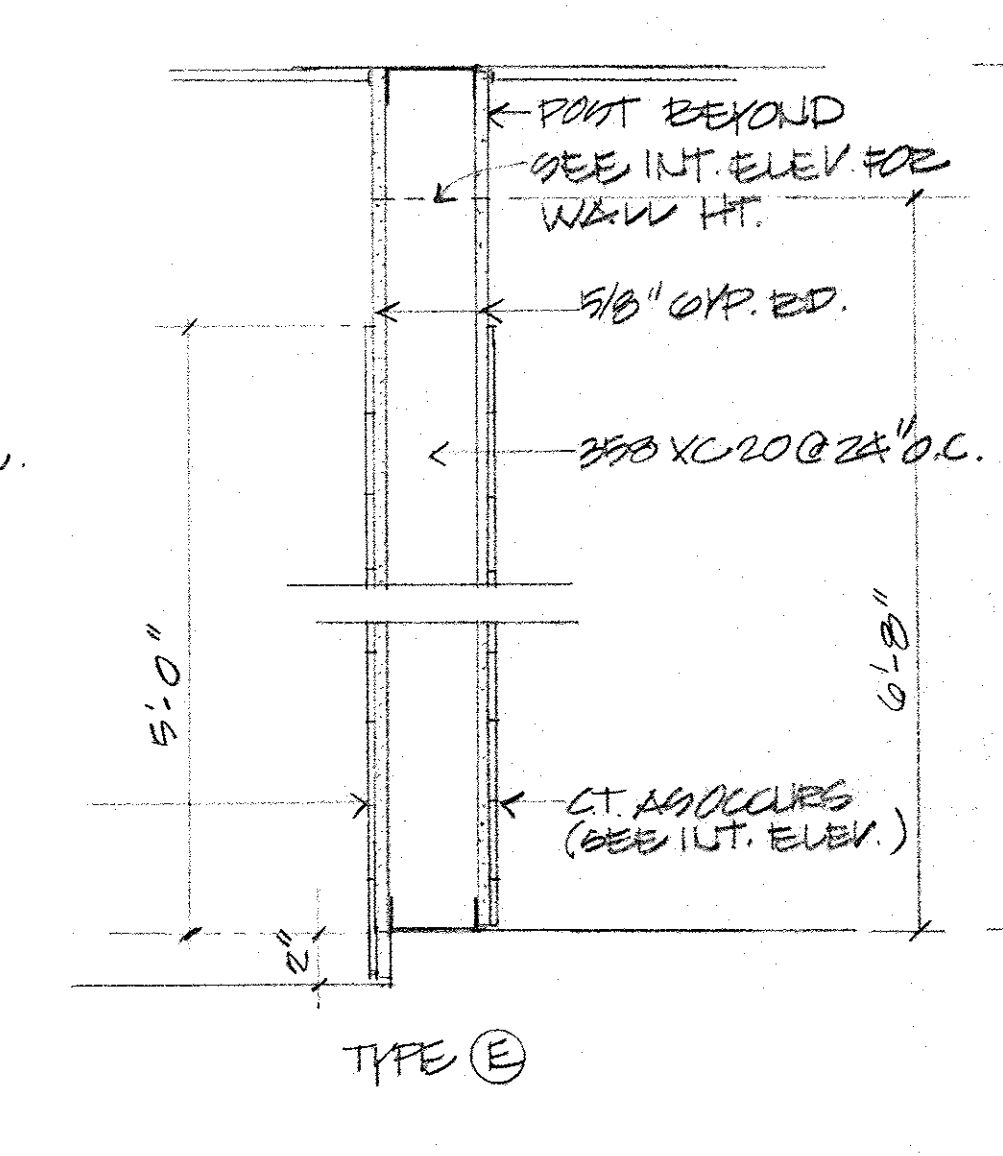
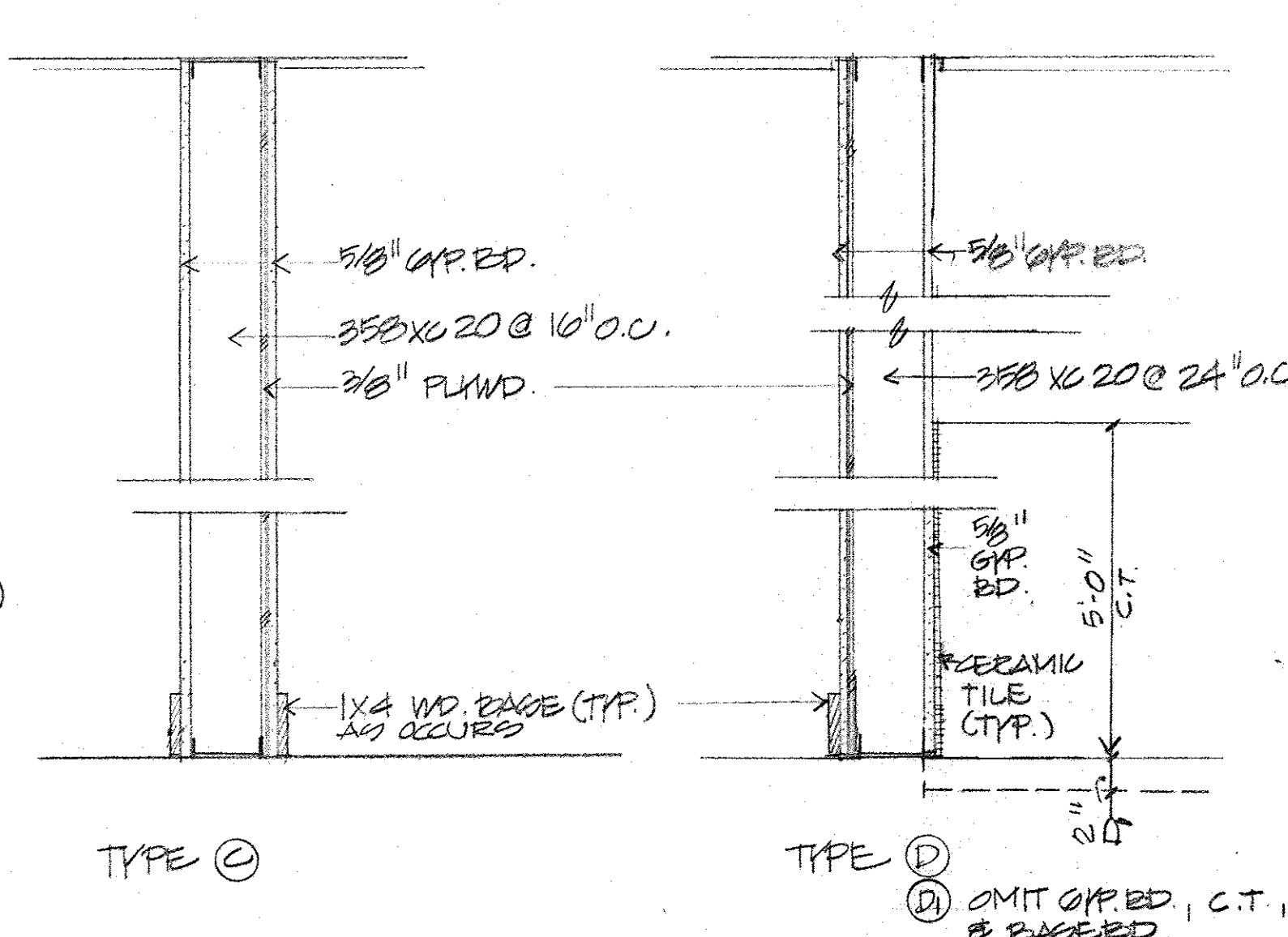
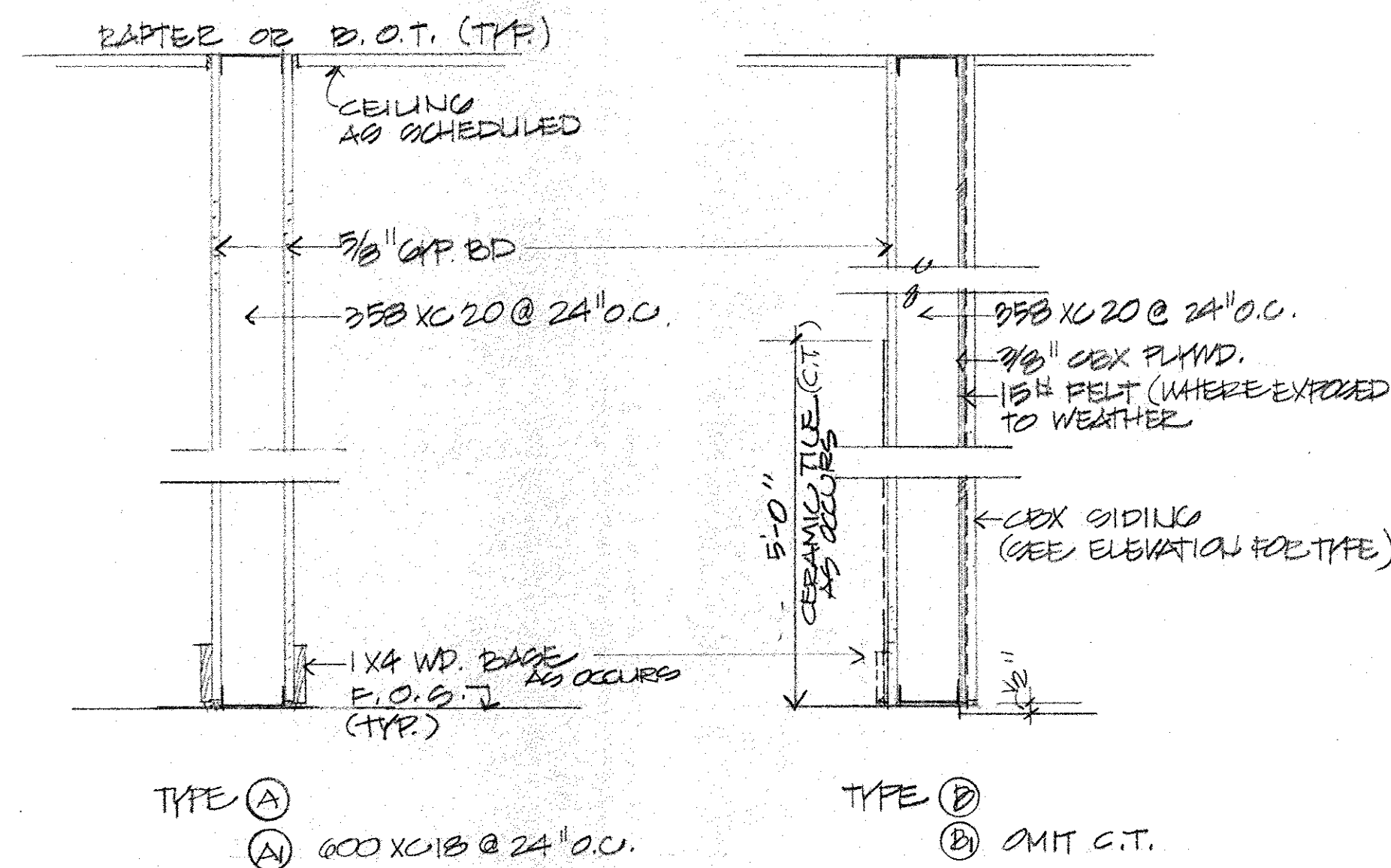

ROOM FINISH SCHEDULE								COLOR INDEX	
RM NO.	SPACE	FLOOR	WALLS	CEILING	REMARKS				
		CARPET	CER TILE	CONCRETE	WOOD	CER TILE	EXP CONC	GYP BD	CER TILE
						AC PLND		AC PLND	
100	RECEPTION								
101	DIRECTOR								
102	ASST DIR.								
103	STAFF								
104	STAFF								
105	STORAGE								
106	CLAB ROOM								
107	ELECTRICAL								
108	REC. RM								
109	KITCHEN								
110	H.C. TOILET								
111	JANITOR								
112	MENS RM								
113	WOMENS RM								
114	COMMUNITY OFF.								
115	COMMUNITY OFF.								
200	MECHANICAL SHED								
201	BOILER SHED								
202	PAV. STORAGE								

Toni A. East

Architect

3454 Alani Drive
Honolulu Hawaii 96822
Phone 808 988-2292

Imi Aae

This work was prepared by me or under my supervision. Coordination of this project will be under my supervision. Supervision of this project is as defined in Section 15-82.2 of Title 16, Chapter 82 of the Rules and Regulations of the Hawaii Board of Registration of Professional Engineers, Architects, Surveyors, and Landscape Architects.

Waimanalo Teen Project

41-467 Hihimanu Street
Waimanalo, Oahu
TMK: 4-1-009-001 265

PARTITION TYPES
SECTIONS
ROOM FINISH SCHEDULE

Issue

A-13

Sheet 14 of 22
Scale 3/8" = 1'-0"
Date 11/5/97

DOOR SCHEDULE

NO.	SIZE	TYPE	THICKNESS	GLASS	HEAD	JAMB	JAMB	THRESHOLD	HARDWARE	REMARKS
1	3'-0" x 6'-8"	E	1 1/2"	1A	1B	1C	1D			
2	3'-0" x 6'-8"	A	1 1/2"	1C	1C	1C	1C			
3	3'-0" x 6'-8"	A	1 1/2"							
4	3'-0" x 6'-8"	A	1 1/2"							
5	3'-0" x 6'-8"	A	1 1/2"							
6	3'-0" x 6'-8"	A	1 1/2"	1A	2B	3B	1D			DEAD LOCKS
7	3'-0" x 6'-8"	A	1 1/2"	1A	2B	3B	1D			DEAD LOCKS
8	2'-0" x 11'-0"	I	1 1/2"	8A	8B	8B				FOLDING DOOR - B1-PART
9	3'-0" x 6'-8"	A	1 1/2"	1C	4B	4A/M				
10	6'-0" x 7'-0"	F	1 1/2"	1A	2B	1D				
11	3'-0" x 7'-0"	G	1 1/2"	9A	9B	9D				SLIDING DOOR
12	3'-0" x 7'-0"	G	1 1/2"	9A	9B	9D				SLIDING DOOR
13	3'-0" x 7'-0"	G	1 1/2"	9A	9B	9D				SLIDING DOOR
14	6'-0" x 7'-0"	F	1 1/2"	1A	1B	2B	1D			
15	3'-0" x 6'-8"	A	1 1/2"	1A	2B	3B	1D			
16	3'-0" x 7'-0"	I	1 1/2"	2A/A2A						ACCORDIAN DOOR - ATTACHED 1 SIDE
17	3'-0" x 6'-8"	A	1 1/2"	1A	2B	3B	1D			
18	3'-0" x 6'-8"	A	1 1/2"	1A	2B	3B	1D			
19	3'-0" x 6'-8"	A	1 1/2"	6A	6B	7B				POCKET DR.
20	3'-0" x 6'-8"	A	1 1/2"	1A	1B	3B	1D			
21	3'-0" x 6'-8"	A	1 1/2"	1A	1B	3B	1D			
22	3'-0" x 6'-8"	A	1 1/2"	1A	1B	3B	1D			
23	2'-0" x 5'-0"		1 1/2"	10A	10B	10B				SLIDING 1/2 DR. FRAME FOR 6'-8" DOOR
24	2'-0" x 5'-0"		1 1/2"							1/2 DR. FRAME FOR 6'-8" DOOR
25	6'-0" x 6'-8"	G	1 1/2"	9A	9B	9D				SLIDING DOOR
26	3'-0" x 6'-8"	A	1 1/2"	1A	2B	3B	1D			
27	3'-0" x 6'-8"	A	1 1/2"	1A	1B	3B	1D			
28	4'-0" x 6'-8"	H	1 1/2"	4A	4B	4A				2 @ 2'-0" x 6'-8" 1 @ 4'-0" x 6'-8"
29	NOT USED									
30	10'-0" x 10'-0"	K	1 1/2"	21A	21A	21A	21A			
31	3'-0" x 6'-8"	B	1 1/2"	14A	14A	14A	14A			
32	10'-0" x 10'-0"	K	1 1/2"	21A	21A	21A	21A			
33	3'-0" x 6'-8"	B	1 1/2"	5A	5A	5A				
34	2'-0" x 6'-8"	B	1 1/2"							
35	NOT USED									
36	NOT USED									
37	3'-0" x 6'-8"	B	1 1/2"	5A	5A	5A	10A			
38	6'-0" x 10'-0"	J	1 1/2"	1A	21A	21A				
39	3'-0" x 6'-8"	J	1 1/2"	1A	21A	21A				
40	3'-0" x 6'-8"	B	1 1/2"	5A	5A	5A	10A			
41	4'-0" x 6'-8"	D	1 1/2"							TWO DOORS @ 2'-0" EACH
42	4'-0" x 6'-8"	D	1 1/2"							TWO DOORS @ 2'-0" EACH
43	3'-0" x 6'-8"	B	1 1/2"	5A	5A	5A				
44	3'-0" x 6'-8"	B	1 1/2"	5A						

*CT CLEAR TEMPERED

DOOR TYPES

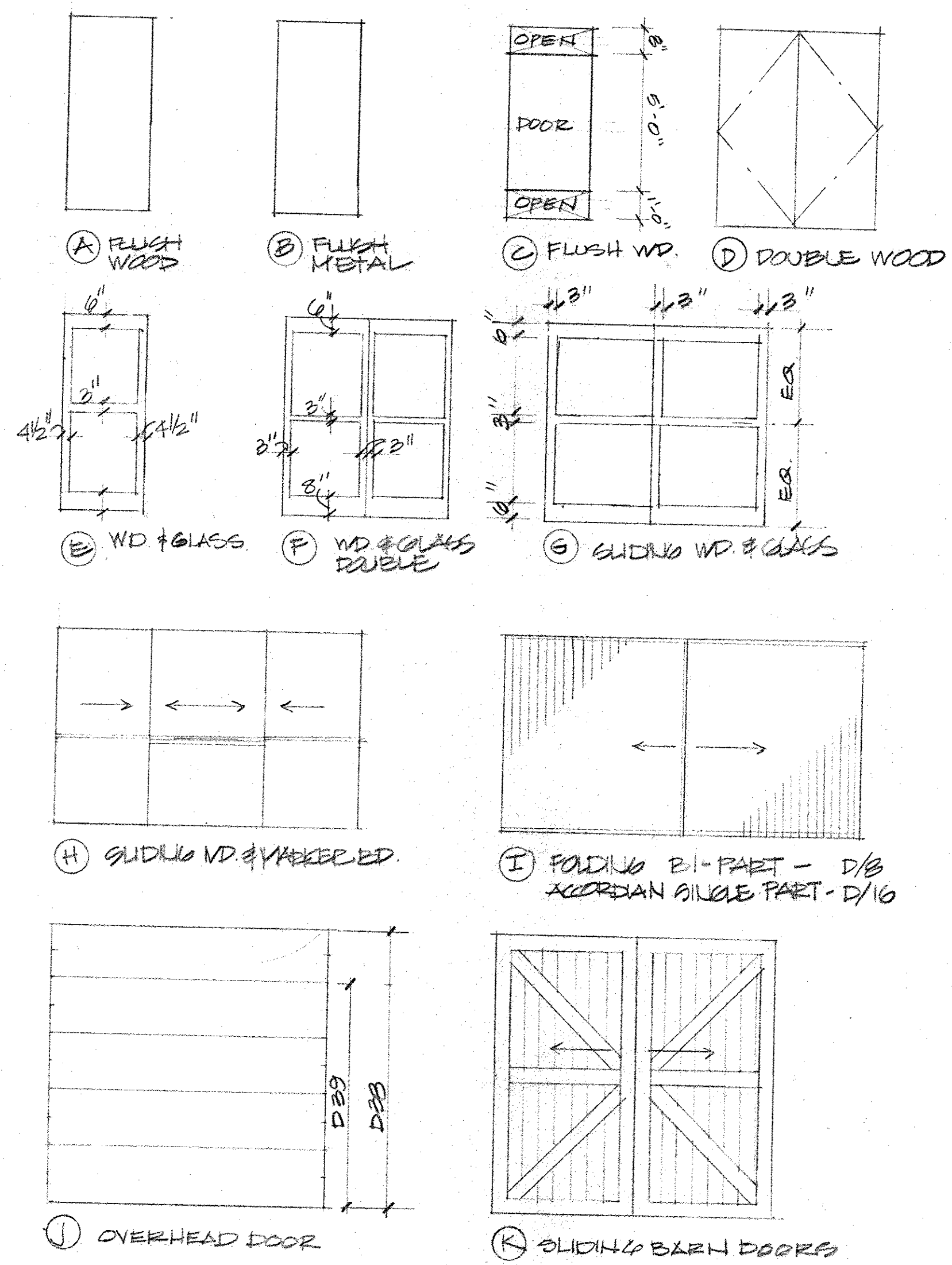

DETAILS

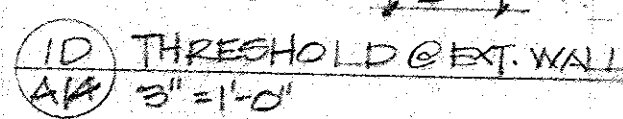
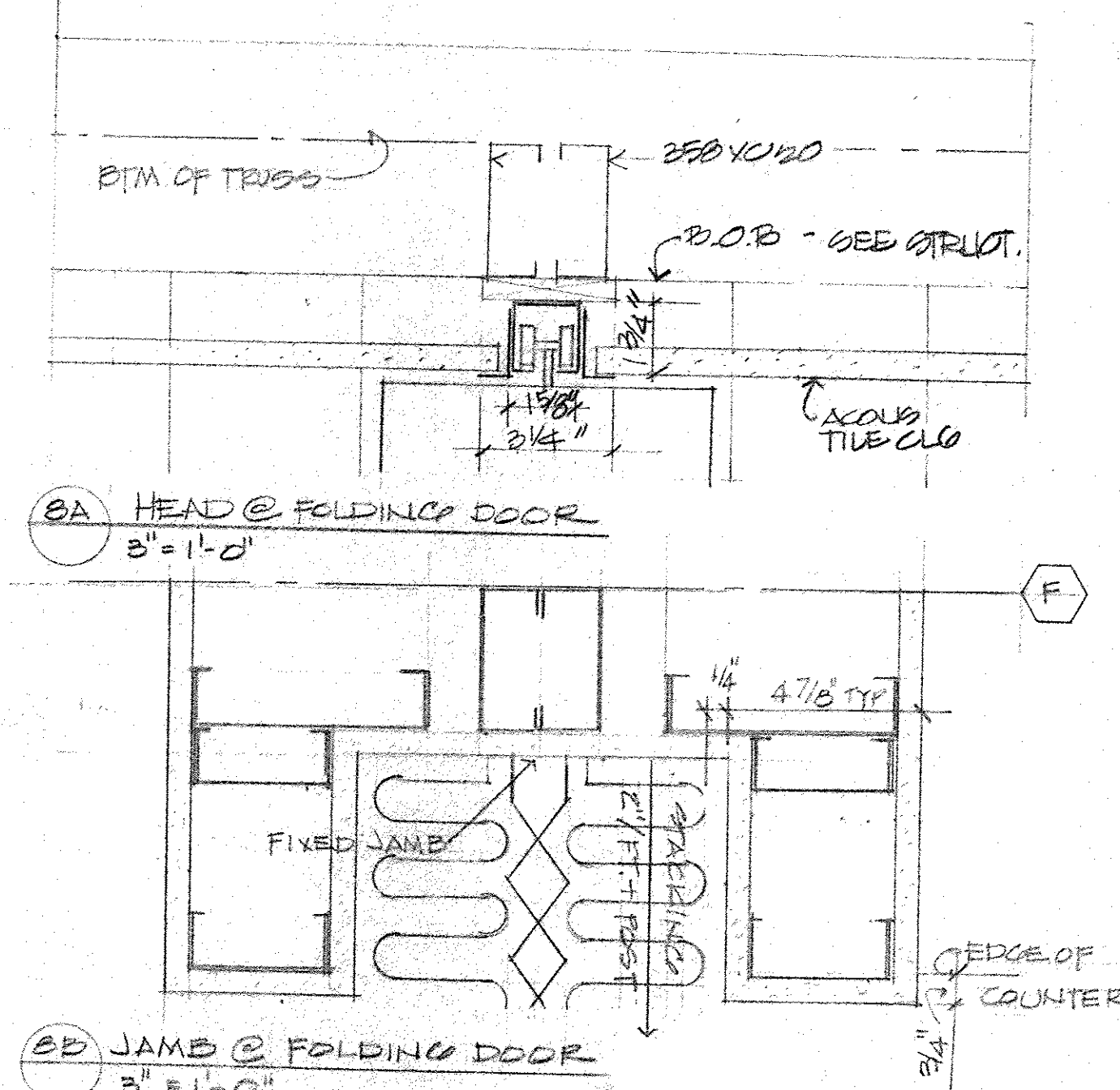
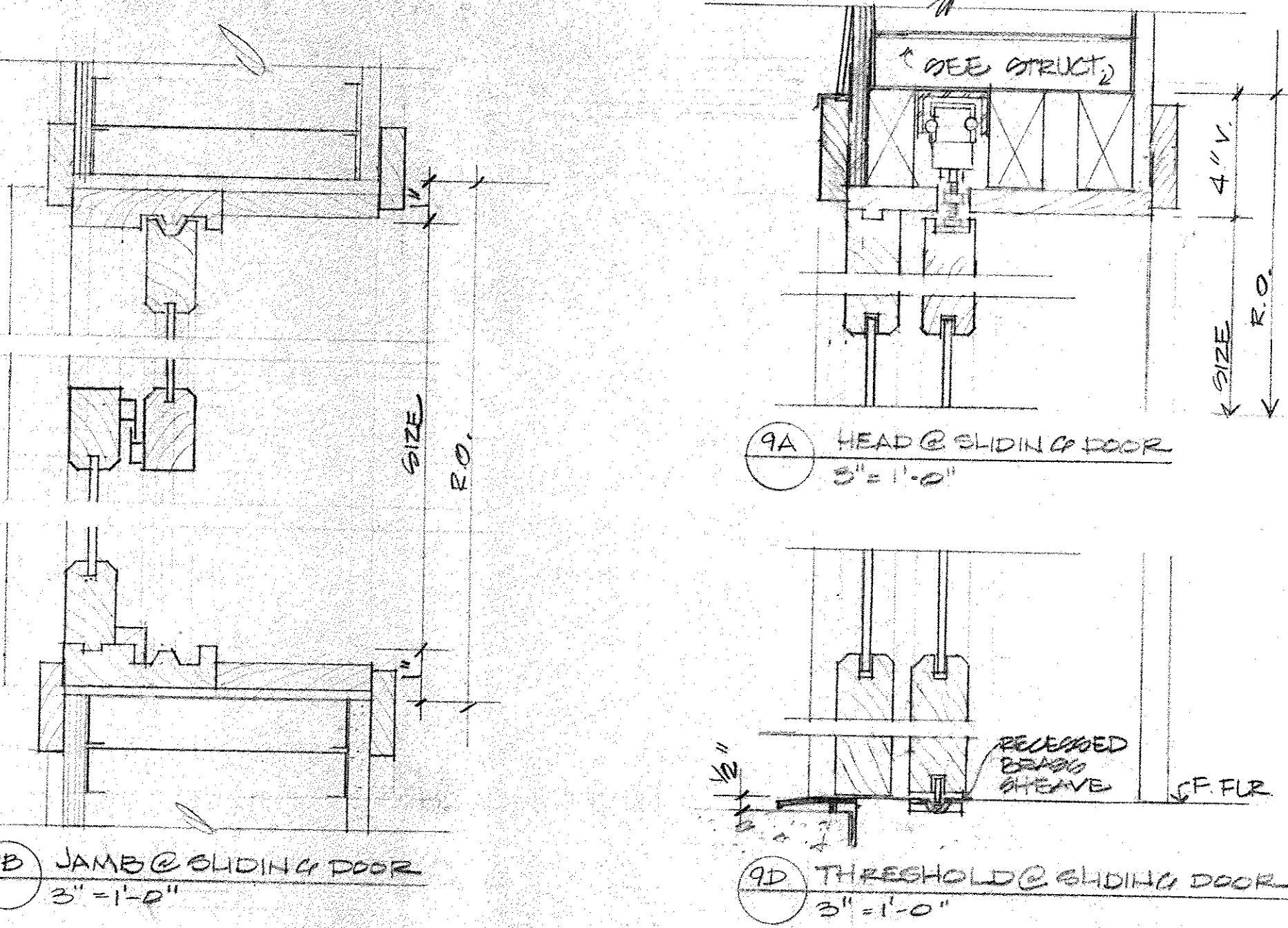
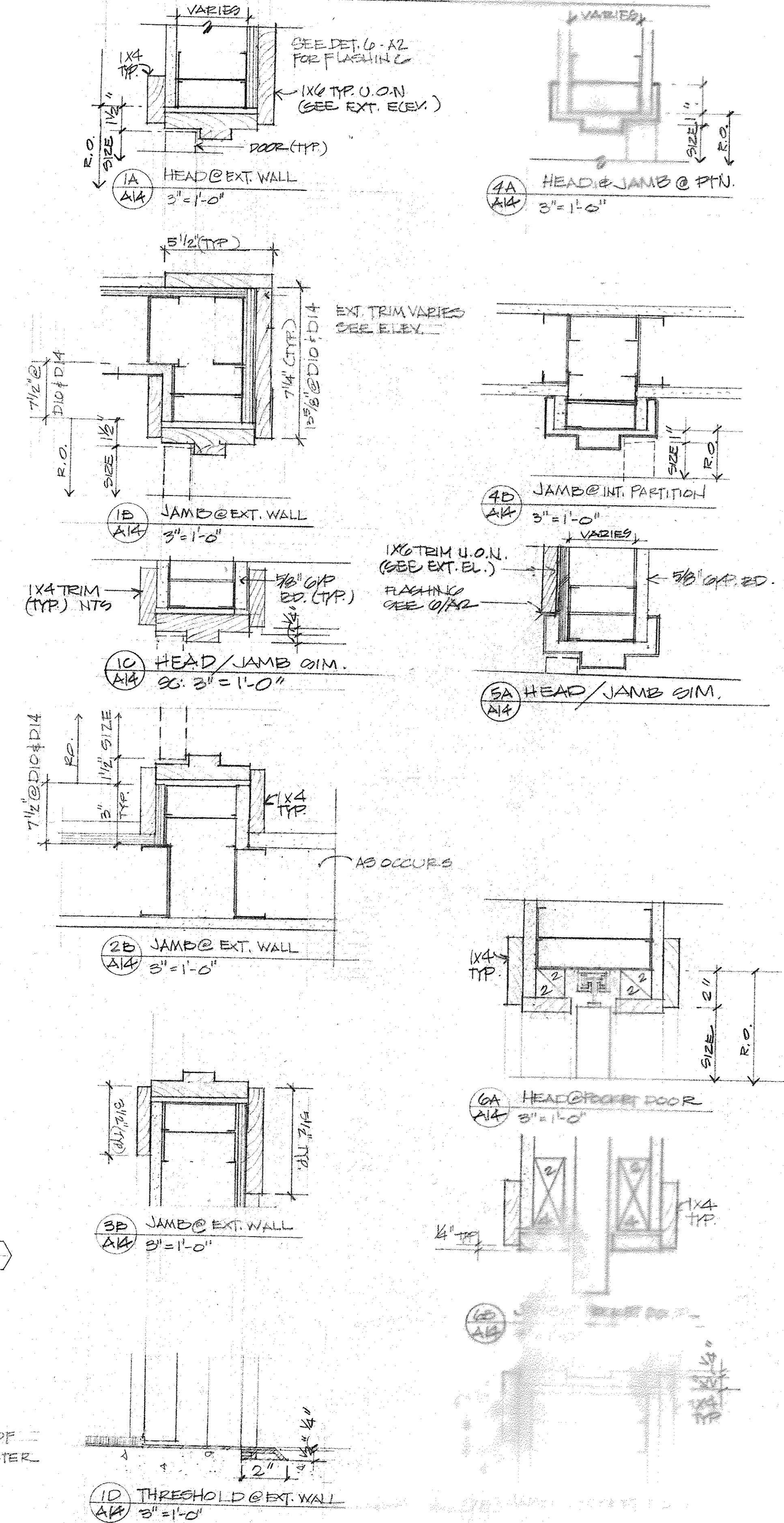

WINDOW SCHEDULE													
NO.	SIZE		TYPE	GLASS	HEAD	JAMB	JAMB	SILL	MULLION	REMARKS			
	WIDTH	HEIGHT											
1	3'-0"	4'-0"	A	C	1A	1A	1A	1A	1B	WDH 3020, SCREEN SIM TO L			
2	3'-0"	4'-0"	A	C	1A	1A	1A	1A	1B	WDH 3020			
3	3'-0"	4'-0"	B	C	1A	1A	1A	1A	1B	2-WDH 3020,			
4	3'-0"	4'-0"	A	C	1A	1A	1A	1A	1B	WDH 3020			
5	3'-0"	4'-0"	A	C	1A	1A	1A	1A	1B				
6	3'-0"	4'-0"	A	C	1A	1A	1A	1A	1B				
7	3'-0"	6'-0"	C	F	1A	1A	1A	1A	1B	WDH 3022 2-WIDE			
8	3'-0"	6'-0"	C	F	1A	1A	1A	1A	1B				
9	3'-0"	6'-0"	C	F	1A	1A	1A	1A	1B				
10	NOT USED												
11	4'-0"	3'-0"	I	C	4A	4A	4A	4A	4B	WMP 6072			
12	5'-0"	6'-0"	I	C	2A	2A	2A	2A	2B	WDH 3022 2-WIDE, SCREEN SIM TO L			
13	6'-0"	6'-0"	C	F	1A	1A	1A	1A	1B				
14	6'-0"	6'-0"	C	F	1A	1A	1A	1A	1B				
15	6'-0"	6'-0"	C	F	1A	1A	1A	1A	1B				
16	2'-0"	3'-0"	I	C	2A	2A	2A	2A	2B	CUSTOM			
17	2'-0"	3'-0"	G	C	3A	3A	3A	3A	3B	WAMP 7230			
18	2'-0"	3'-0"	E	C	3A	3A	3A	3A	3B	WAMP 3030			
19	2'-0"	3'-0"	D	C	2A	2A	2A	2A	2B	WFCM 4872			
20	2'-0"	3'-0"	E	C	3A	3A	3A	3A	3B	WAMP 2030			
21	2'-0"	3'-0"	D	C	2A	2A	2A	2A	2B	WFCM 4872			
22	2'-0"	3'-0"	E	C	3A	3A	3A	3A	3B	WAMP 2030			
23	2'-0"	3'-0"	D	C	2A	2A	2A	2A	2B	WFCM 4872			
24	2'-0"	3'-0"	E	C	3A	3A	3A	3A	3B	WAMP 2030			
25	2'-0"	3'-0"	D	C	2A	2A	2A	2A	2B	WFCM 4872			
26	2'-0"	3'-0"	C	F	1A	1A	1A	1A	1B	WDH 3022 2-WIDE			
27	2'-0"	3'-0"	C	F	1A	1A	1A	1A	1B				
28	2'-0"	3'-0"	L	C	2A	2A	2A	2A	2B	2E			
29	2'-0"	3'-0"	J	O	2A	2A	2A	2A	2B				
30	2'-0"	3'-0"	J	O	2A	2A	2A	2A	2B				
31	2'-0"	3'-0"	F	C	2A	2A	2A	2A	2B	WAMP 7230			
32	2'-0"	3'-0"	I	C	2A	2A	2A	2A	2B				
33	2'-0"	3'-0"	K	O	2A	2A	2A	2A	2B	2E			
34	2'-0"	3'-0"	K	O	2A	2A	2A	2A	2B	2E			
35	2'-0"	3'-0"	K	O	2A	2A	2A	2A	2B	2E			
36	2'-0"	3'-0"	A	C	1A	1A	1A	1A	1B	WDH 3020			
37	2'-0"	3'-0"	A	C	1A	1A	1A	1A	1B				
38	2'-0"	3'-0"	A	C	1A	1A	1A	1A	1B				
39	2'-0"	3'-0"	A	C	1A	1A	1A	1A	1B				
40	2'-0"	3'-0"	K	O	2A	2A	2A	2A	2B	2E			
41	2'-0"	3'-0"	K	O	2A	2A	2A	2A	2B	2E			
42	2'-0"	3'-0"	K	O	2A	2A	2A	2A	2B	2E			
43	2'-0"	3'-0"	G	C	3A	3A	3A	3A	3B	WAMP 7230			
44	2'-0"	3'-0"	I	C	4A	4A	4A	4A	4B				
45	2'-0"	3'-0"	I	C									
46	2'-0"	3'-0"	I	C									
47	2'-0"	3'-0"	F	C	3A	3A	3A	3A	3B	WAMP 2030 2-WIDE			
48	2'-0"	3'-0"	F	C	3A	3A	3A	3A	3B				
49	2'-0"	3'-0"	G	C	3A	3A	3A	3A	3B	WAMP 7230			
50	2'-0"	3'-0"	L	C	2A	2A	2A	2A	2B	2E			
51	2'-0"	3'-0"	L	C	2A	2A	2A	2A	2B	2E			
52	2'-0"	3'-0"	G	C	3A	3A	3A	3A	3B	WAMP 4840 2-WIDE, 6" SPACE, SIM TO			
53	2'-0"	3'-0"	E	C	3A	3A	3A	3A	3B	WAMP 2030			
54	2'-0"	3'-0"	E	C	3A	3A	3A	3A	3B				
55	2'-0"	3'-0"	E	C	3A	3A	3A	3A	3B				
56	2'-0"	3'-0"	E	C	3A	3A	3A	3A	3B				
57	2'-0"	3'-0"	E	C	3A	3A	3A	3A	3B				
58	2'-0"	3'-0"	E	C	3A	3A	3A	3A	3B				
59	2'-0"	3'-0"	E	C	3A	3A	3A	3A	3B				
60	2'-0"	3'-0"	E	C	3A	3A	3A	3A	3B				
61	NOT USED												
62													
63													
64													
65	4'-0"	3'-0"	L	C	2A	2A	2A	2A	2B	2E			
66	4'-0"	3'-0"	L	C									
67	4'-0"	3'-0"	L	C									

C CLEAR
T TEMPERED
O OBTAIN

WINDOW TYPES

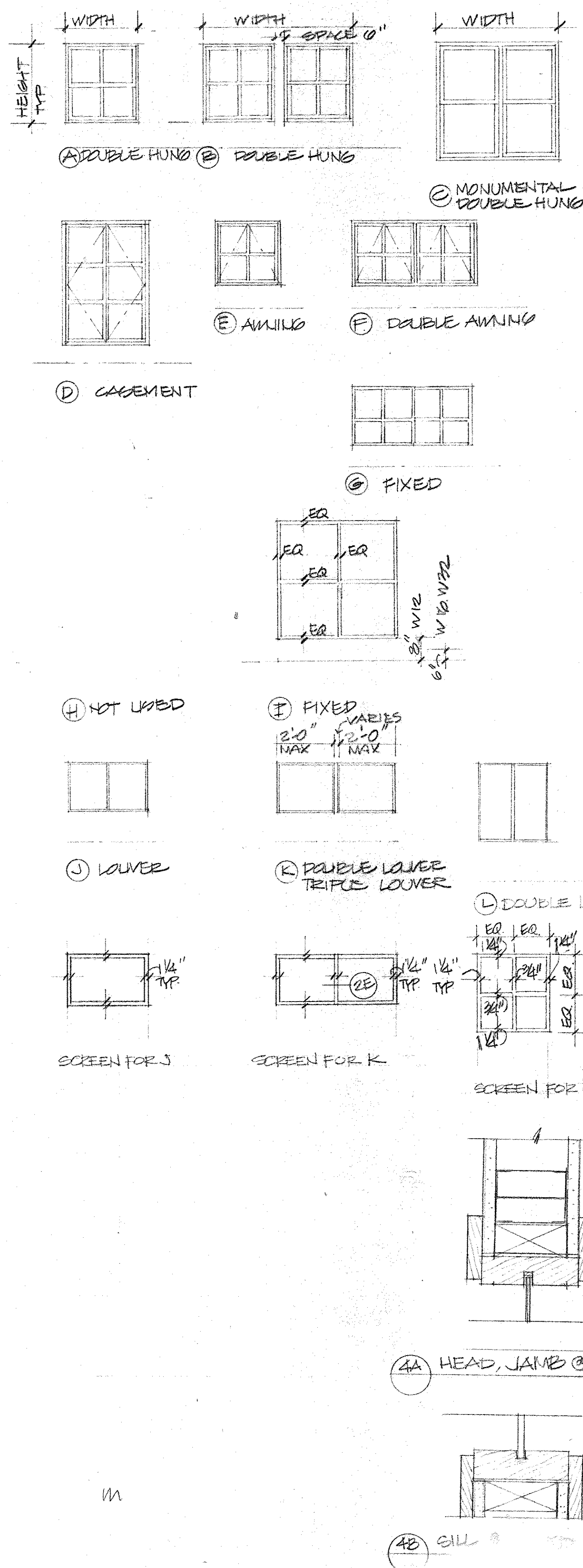

DETAILS - VERIFY ALL TRIM SIZES W/ INTER & EXTER ELEV SCALE: 3" = 1'-0"

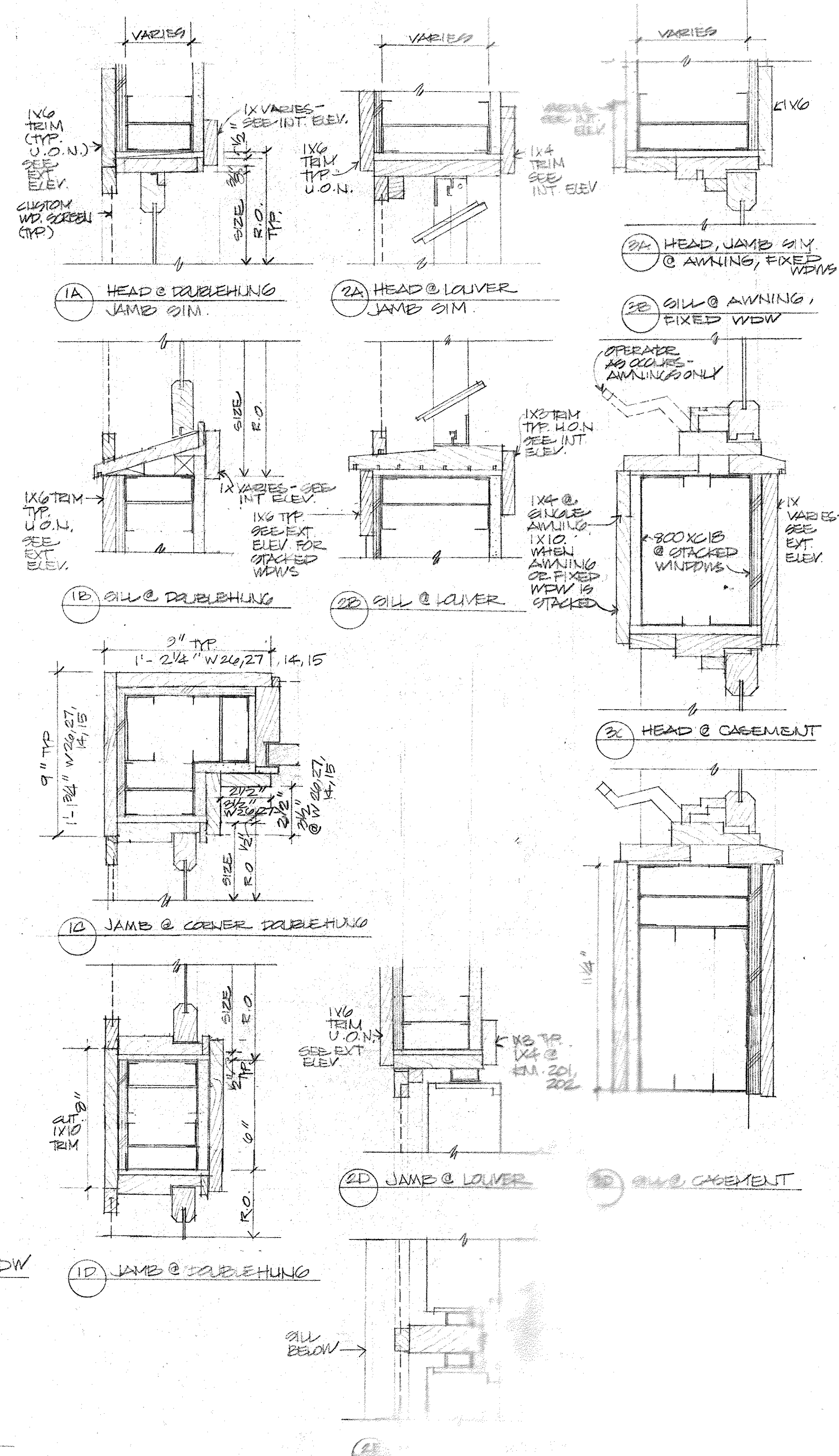

Issue	
1	
2	
3	
4	
5	
6	
7	
8	
9	
10	

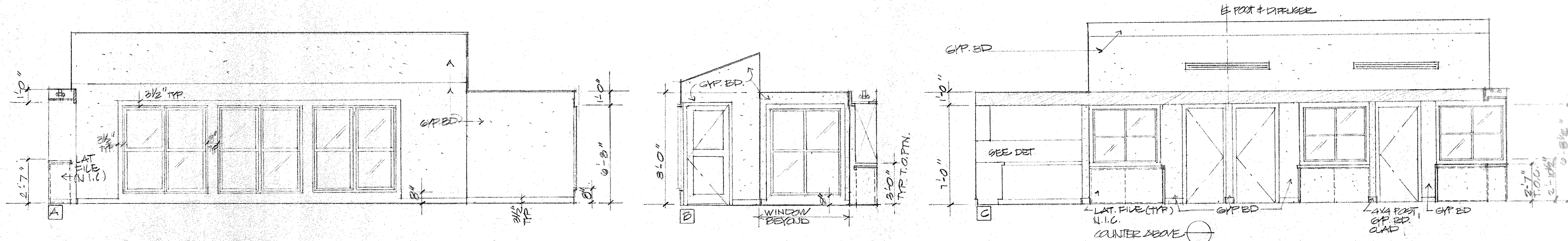

1 ROOM 100 - RECEPTION
A10

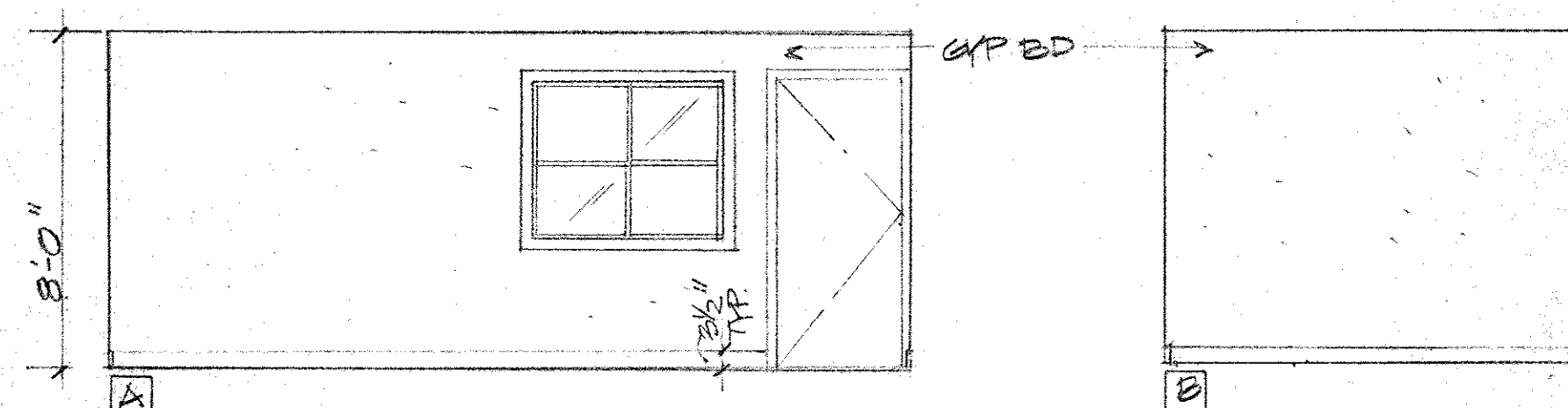
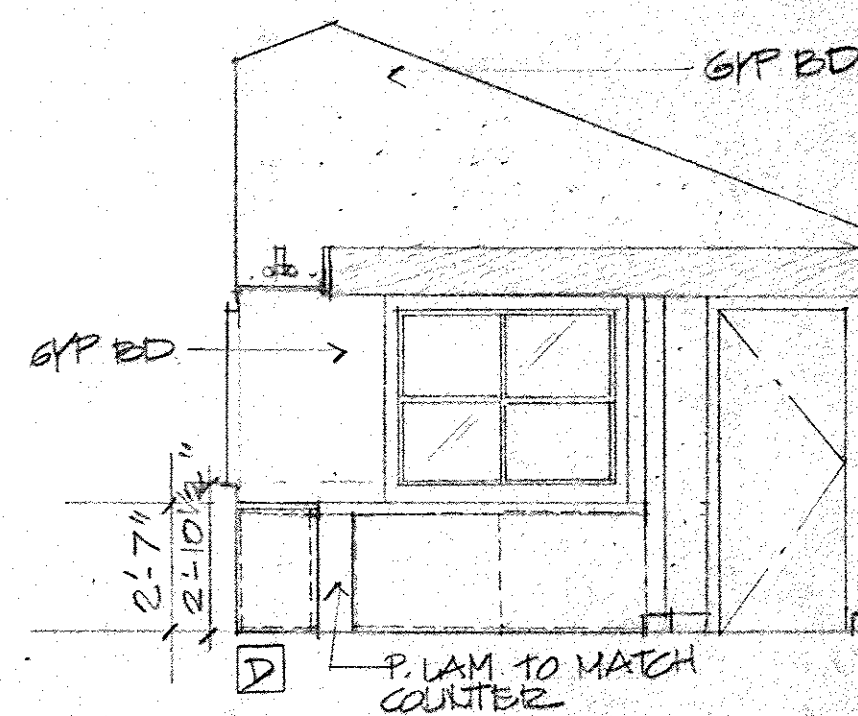

2 ROOM 101
A10

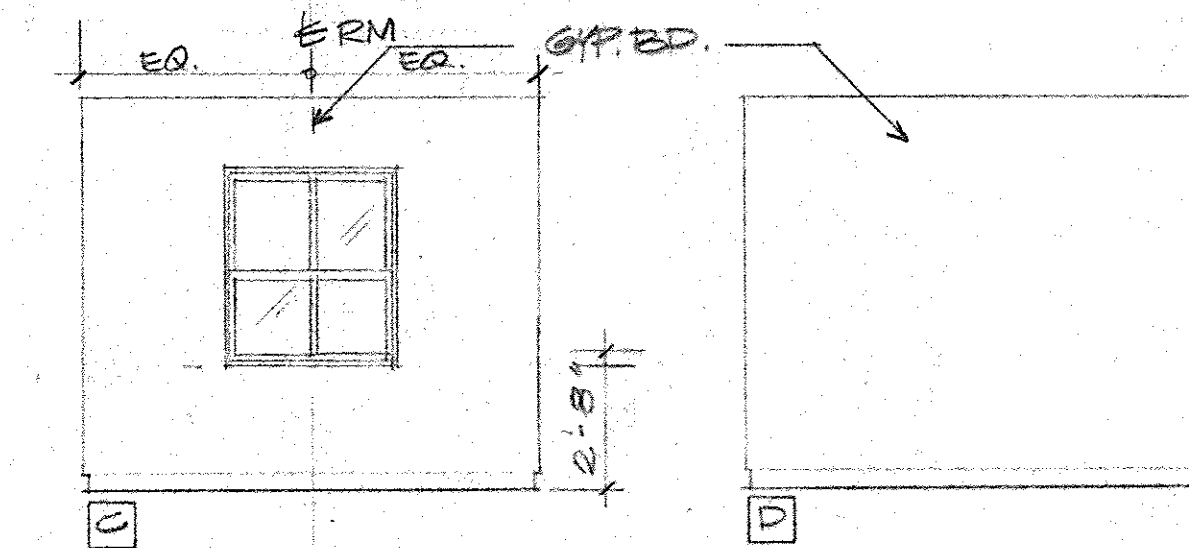
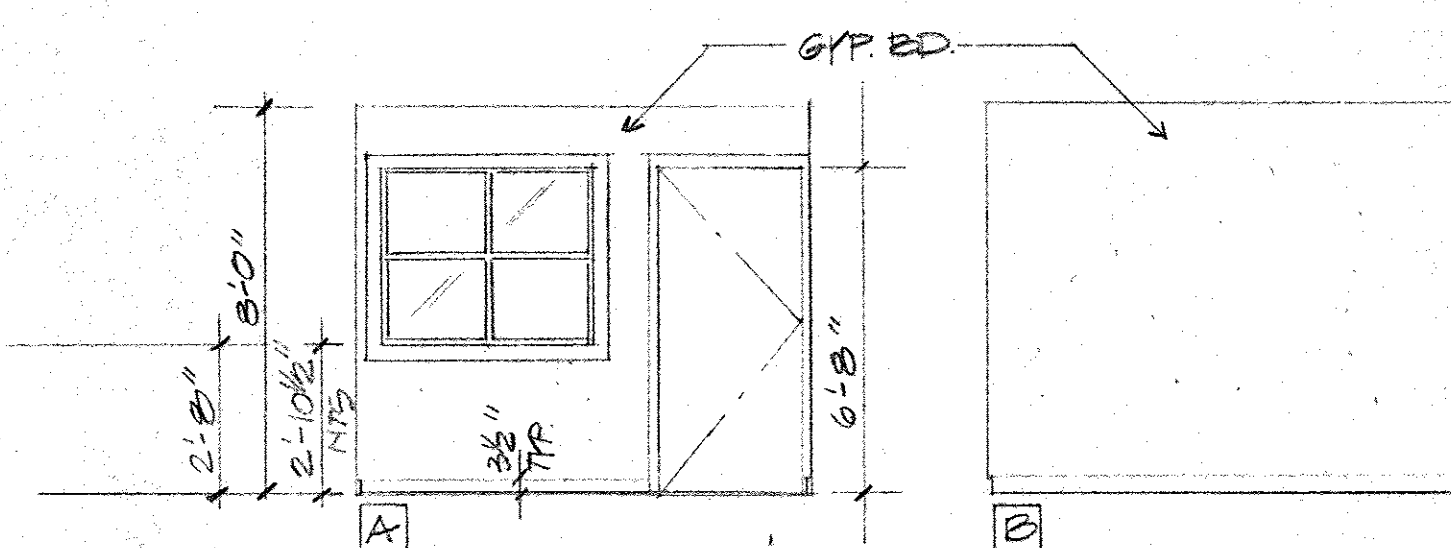
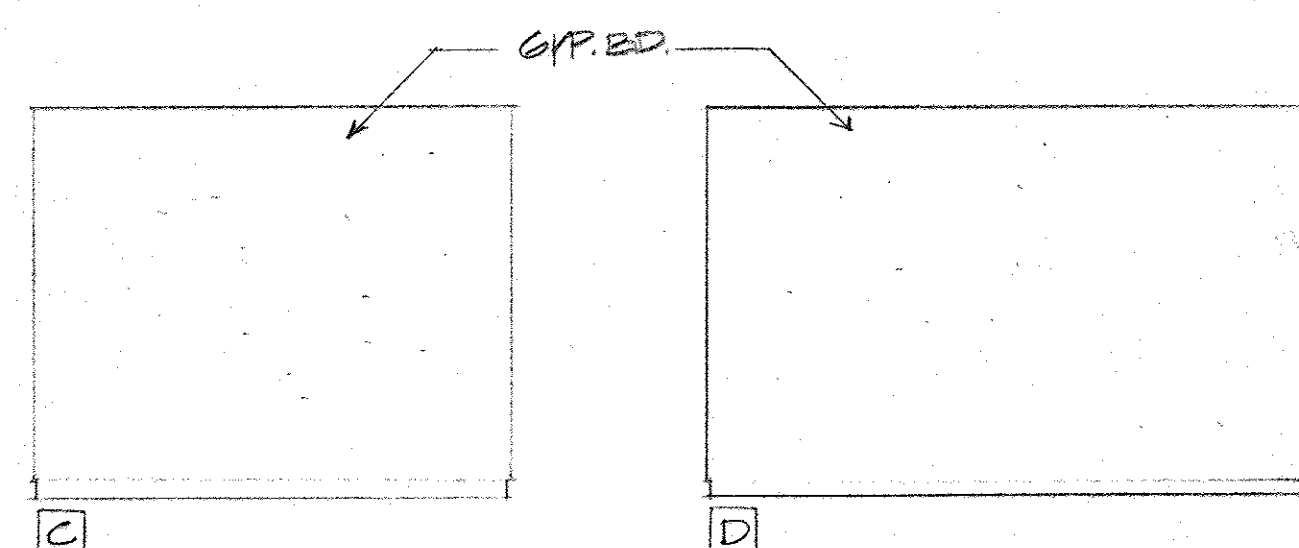
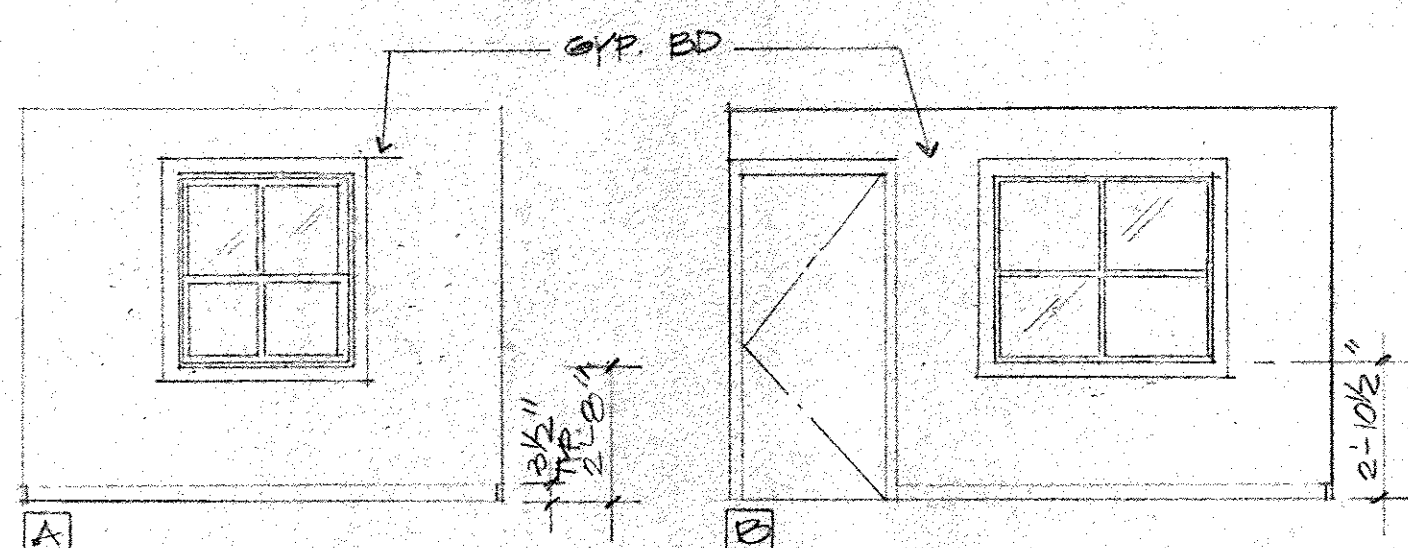
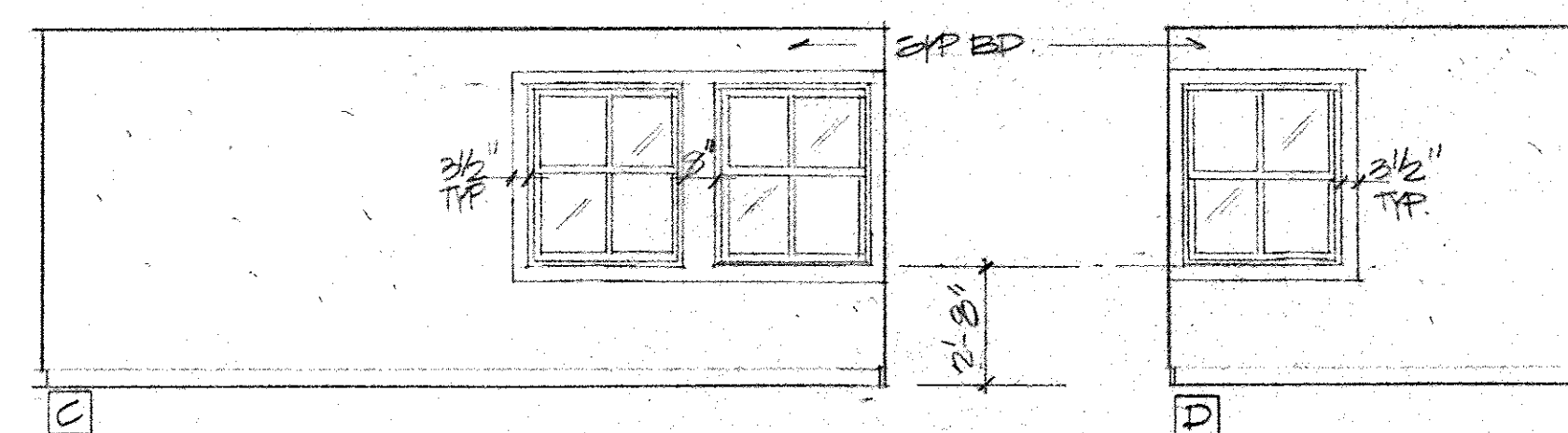

3 RM. 102
A10

4 RM. 102/104 SIM.
A10

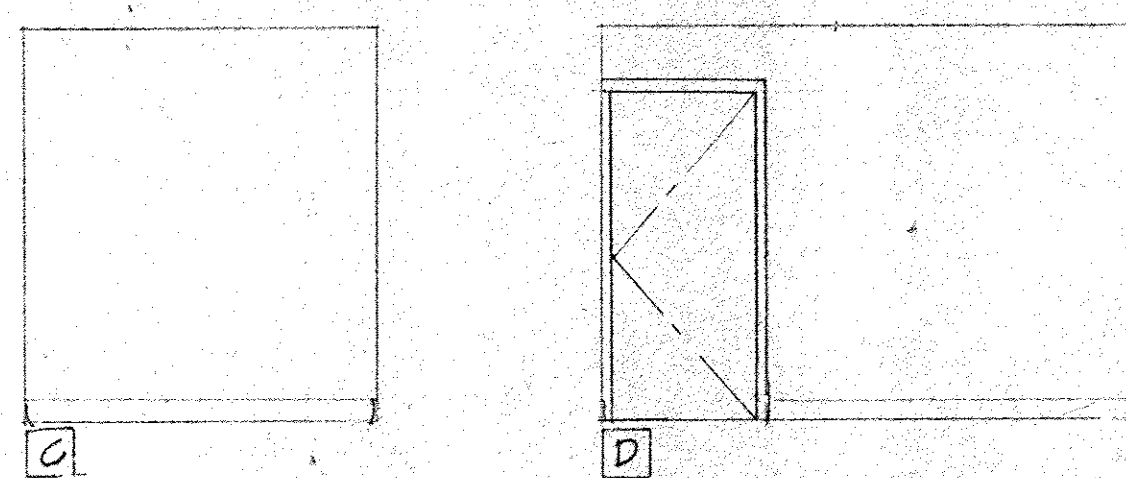
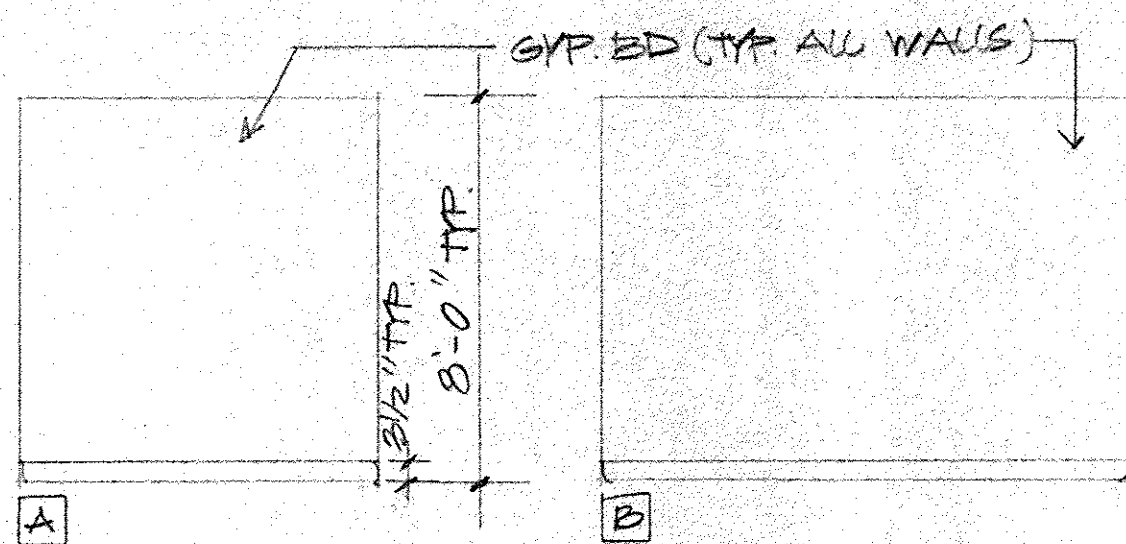

5 RM. 107
A10

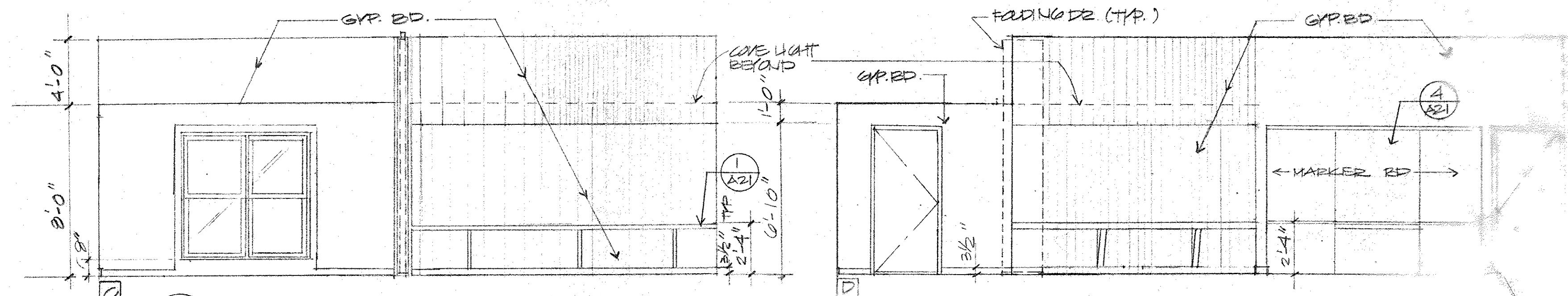
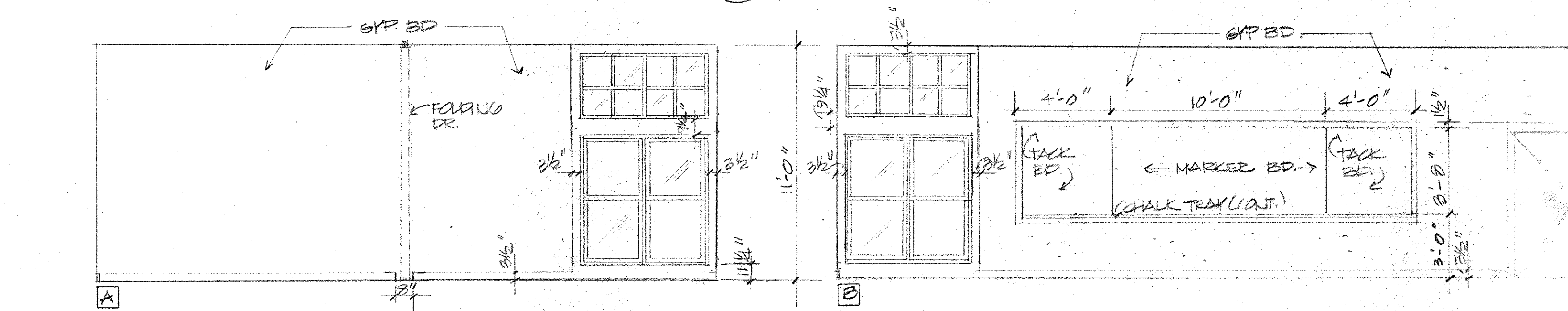

6 RM. 100
A10

Issue		



This work was prepared by me or under my supervision. Construction of this project will be under my supervision. Supervision of this project is as defined in Section 16-32-2 of Title 16, Chapter 32, the Rules and Regulations of the State Board of Registration of Professional Engineers, Architects, Surveyors, and Landscape Architects.

Waimanalo Teen Project
41- 467 Hihimanu Street
Waimanalo, Oahu
TMK: 4-1-009:001 265

INTERIOR ELEVATOR

Issue

A-17

Sheet 10 of 2
Scale 1/4" = 1'-0"
Date 11/5/97

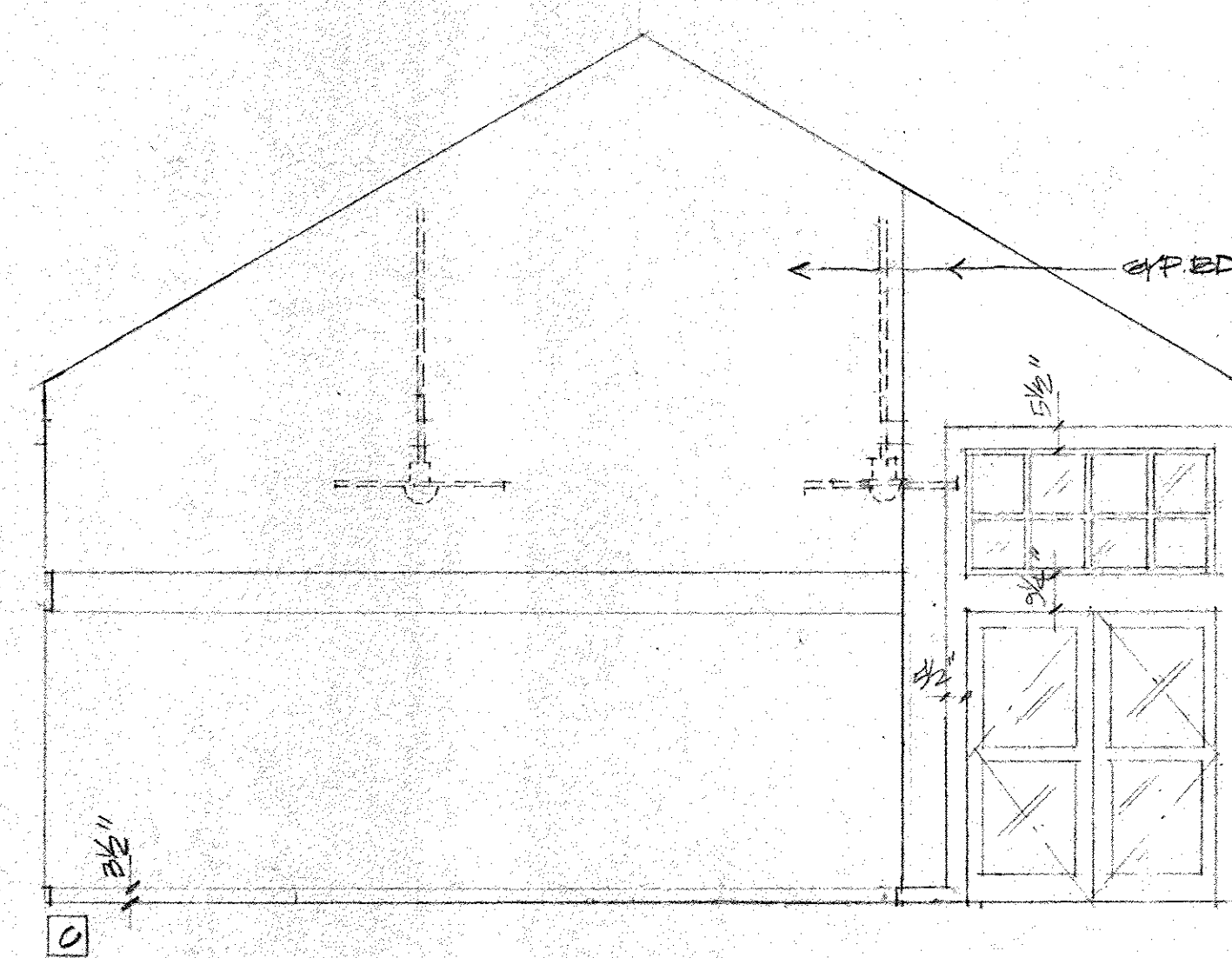
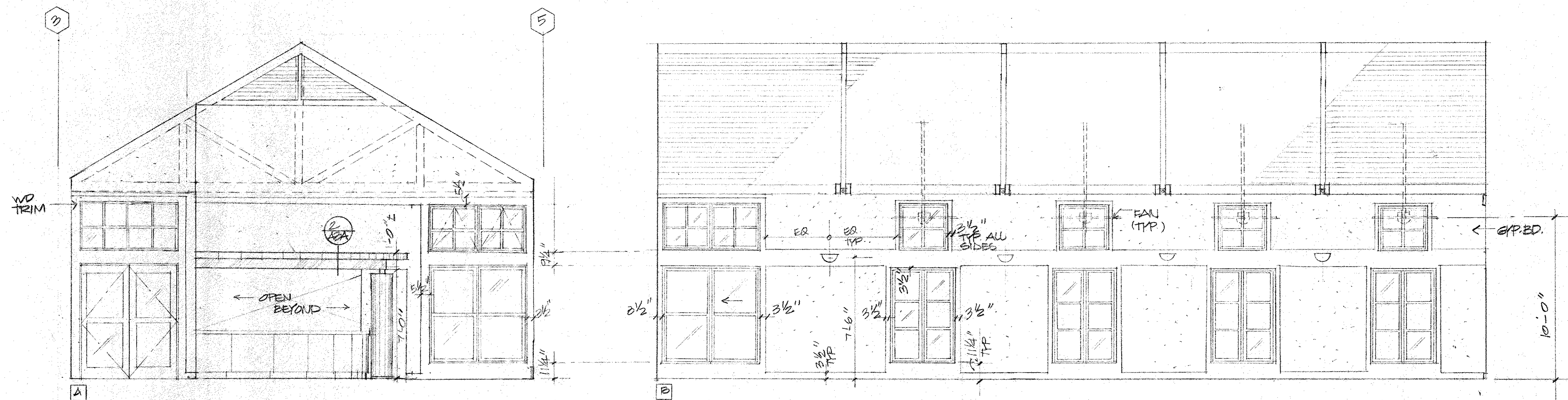

ROOM 108

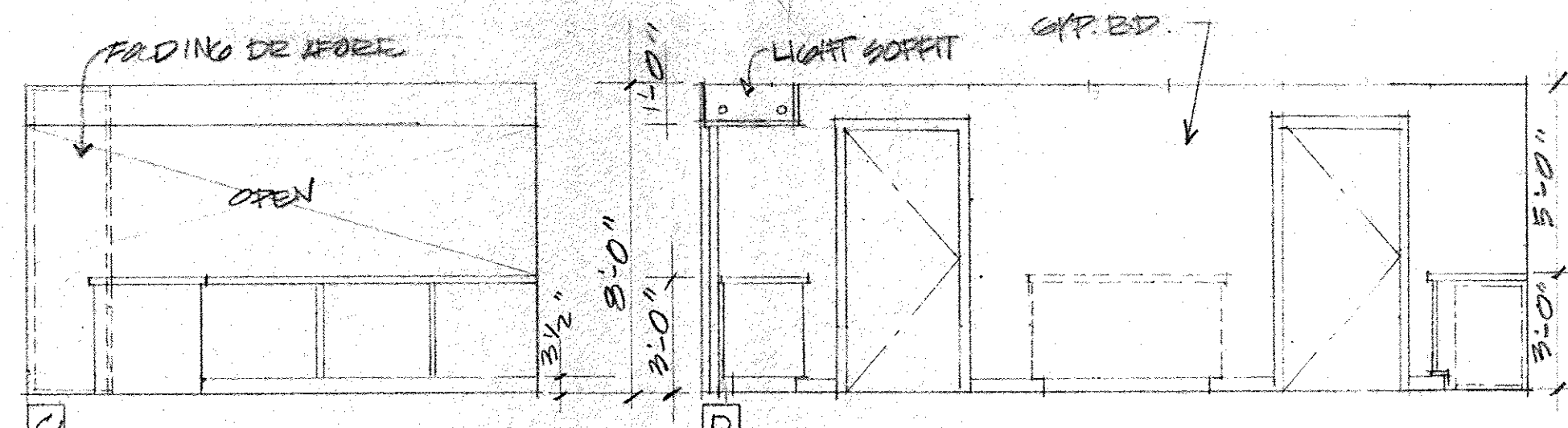
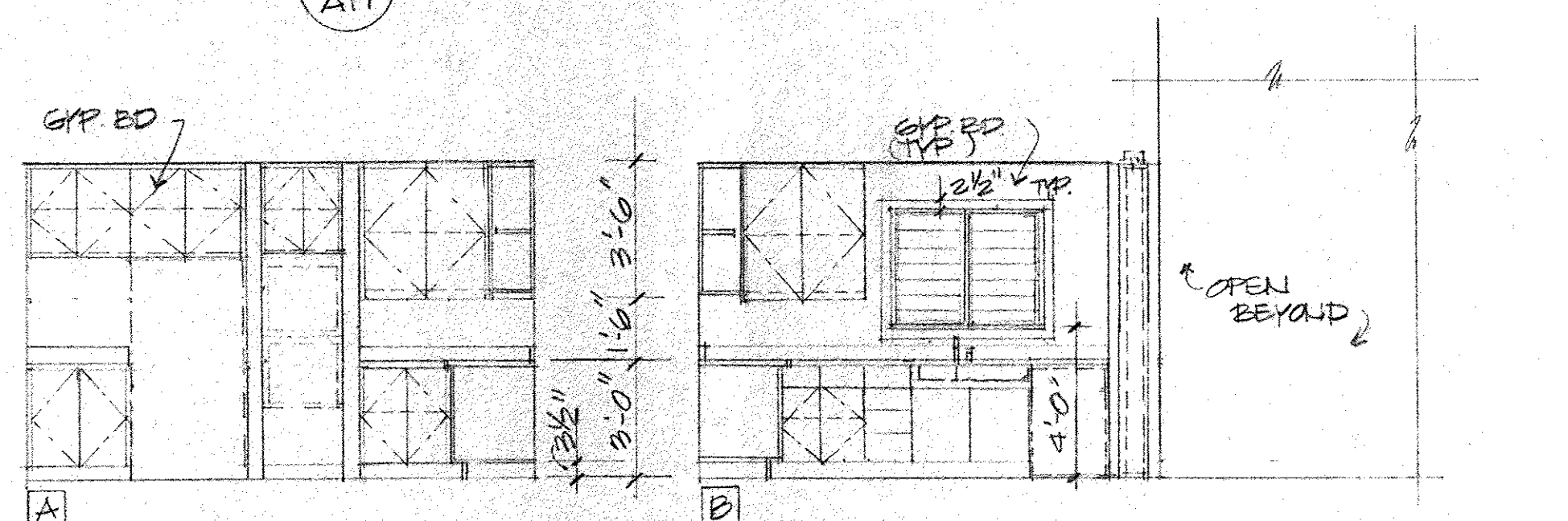
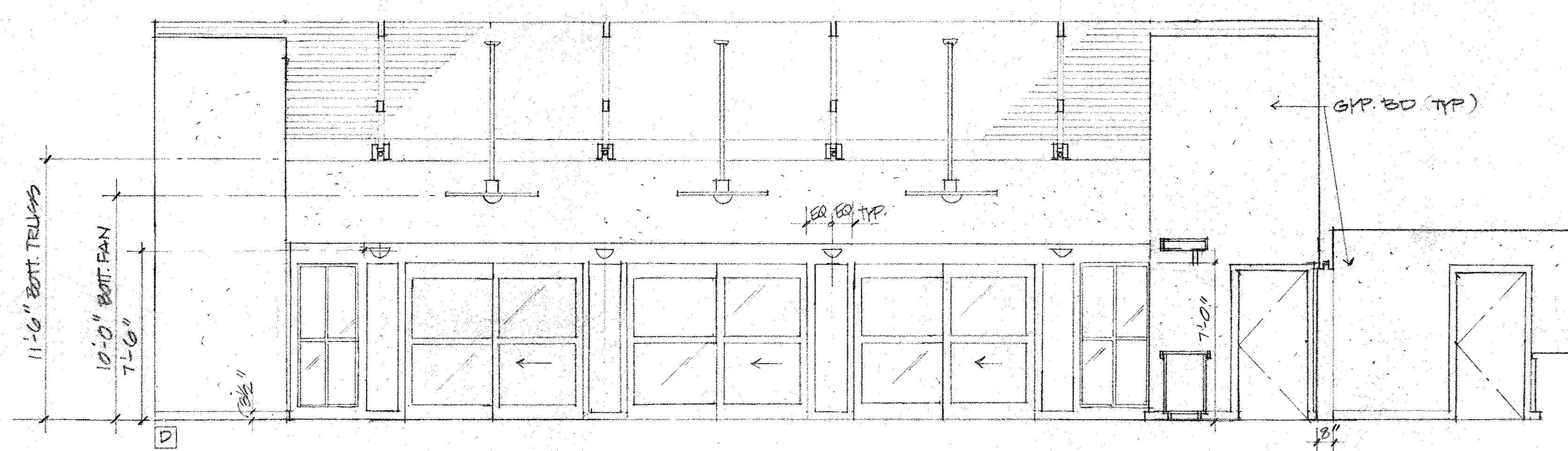

2 ROOM 109 - GEE DETAIL PLAN 2/A1 & 5/A2
A17

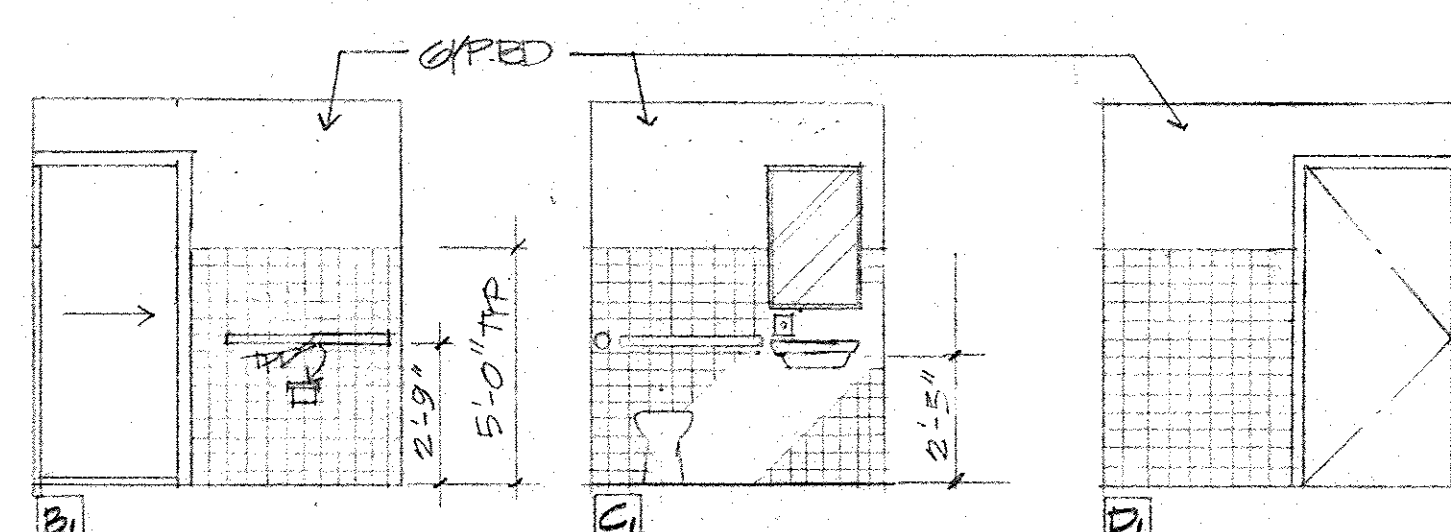
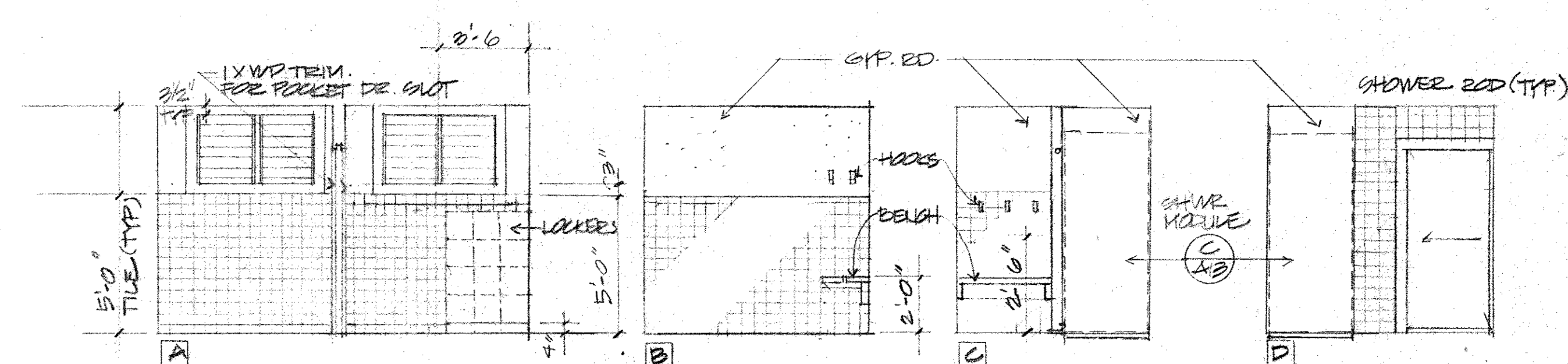

3 ROOM 110
A17

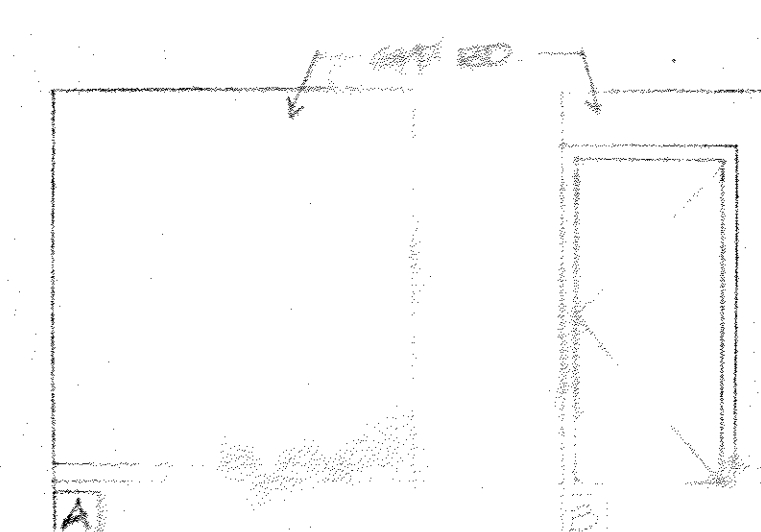

Toni A. Fasi

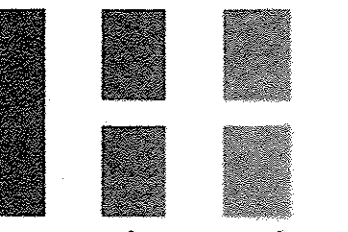

A • I • A
r c h i t e c t

3454 Alani Drive
Honolulu Hawaii 96822
Phone 808 988-2292

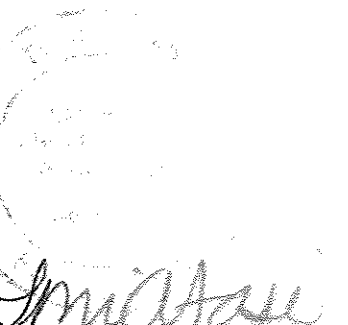

This work was prepared by me or under my supervision. Construction of this project will be under my supervision. Supervision of this project is as defined in Section 16-82-2 of Title 16 Chapter 82 of the Rules and Regulations of the Kansas Board of Registration of Professional Engineers, Architects, Surveyors, and Landscape Architects.

Waimanalo Ileen Project
41-467 Hihimanu Street

William O. Baker

TMK: 4-1-009:001 265

INTERIOR ELEVATOR
EETING FACILITY

ue |

A-18

$\frac{19}{14} = 1.357$
 $1.357 \times 100 = 135.7\%$

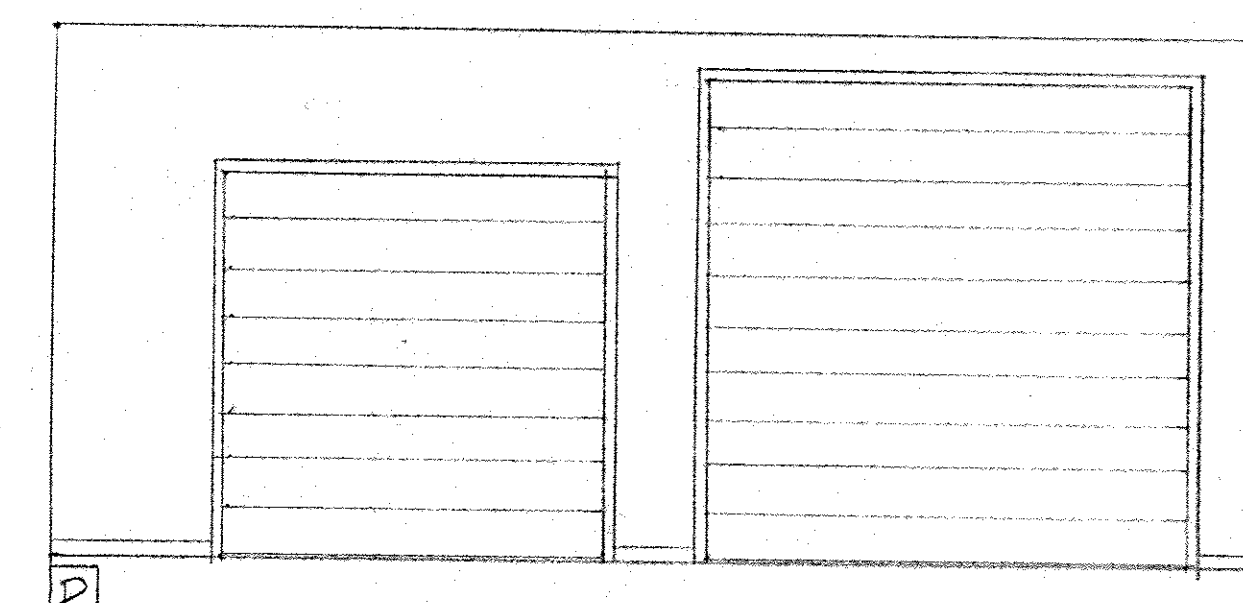
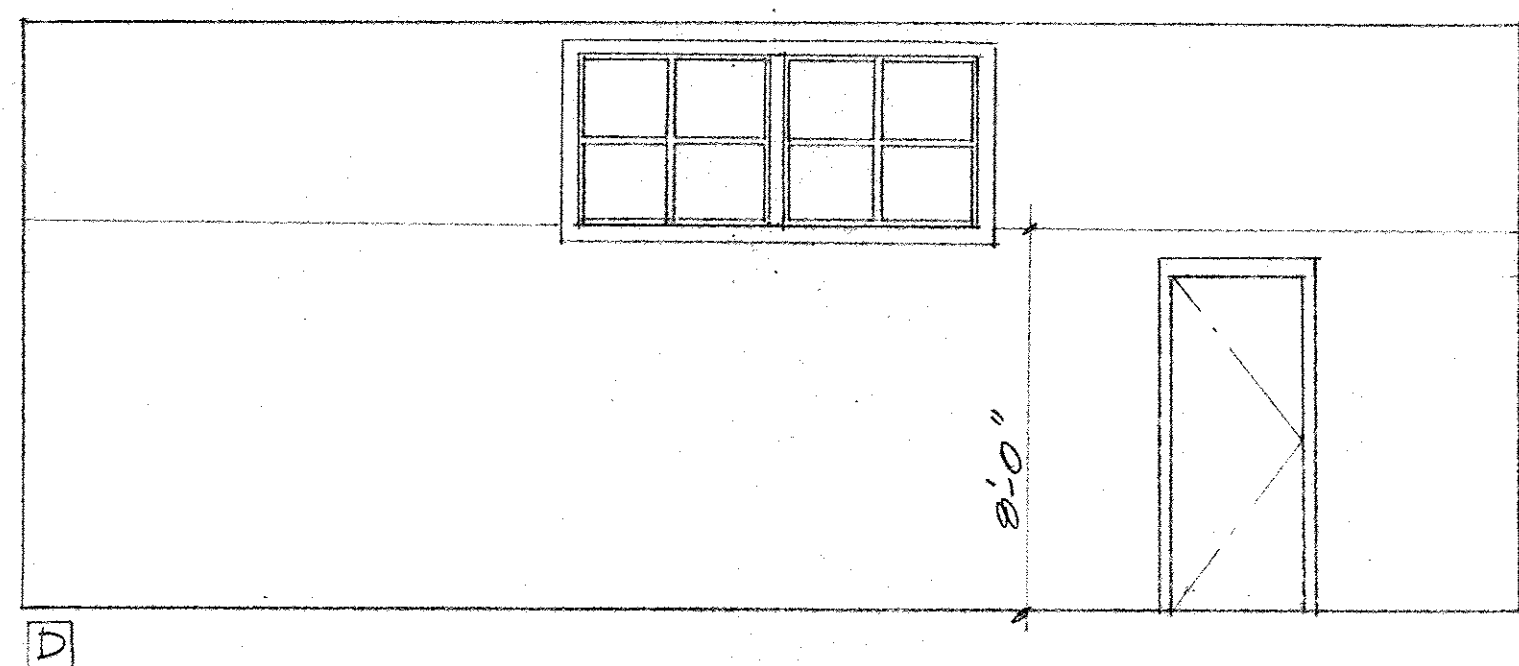
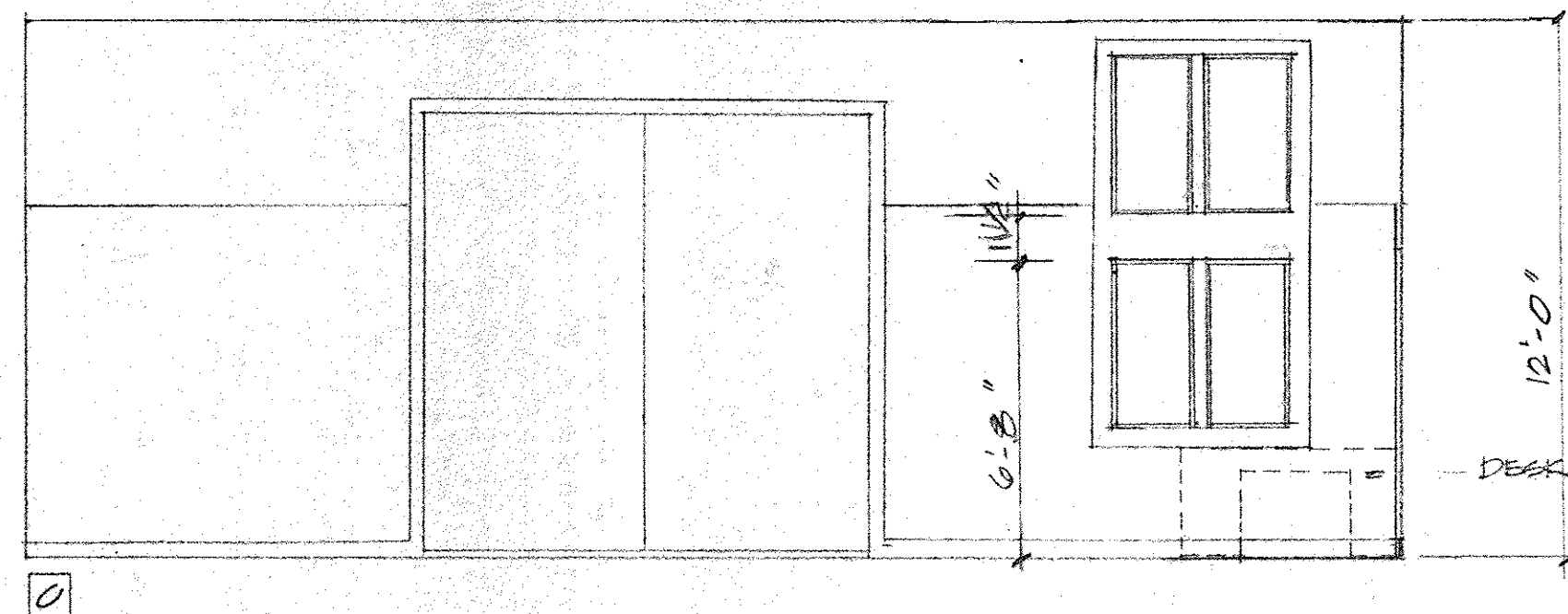
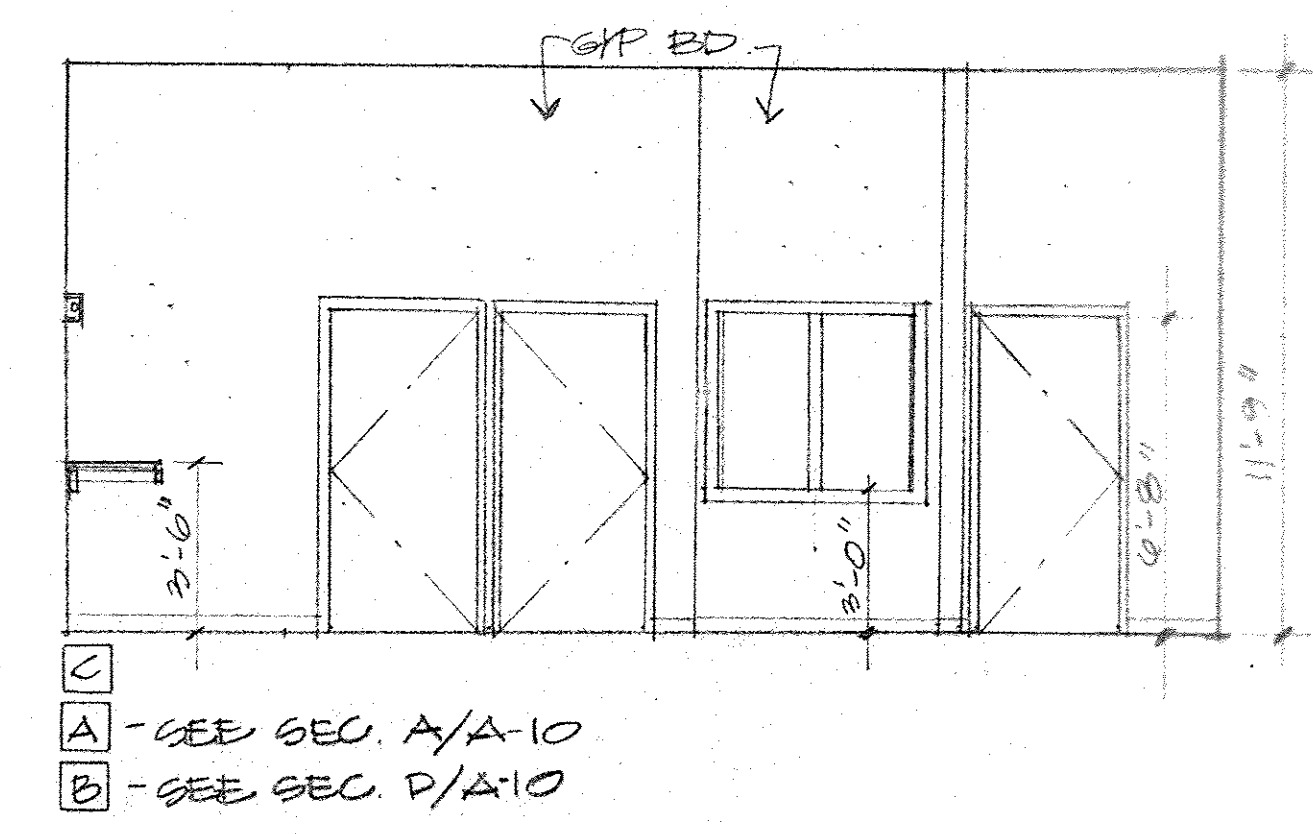
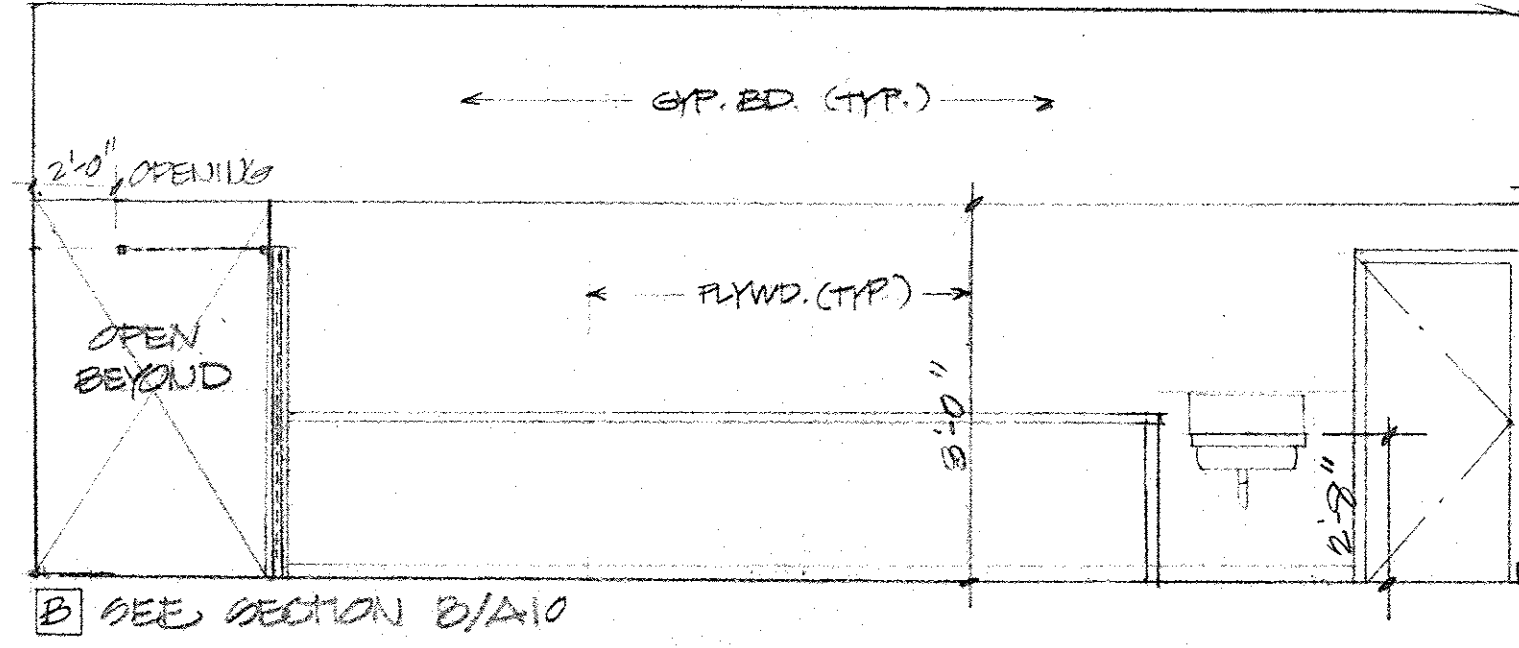
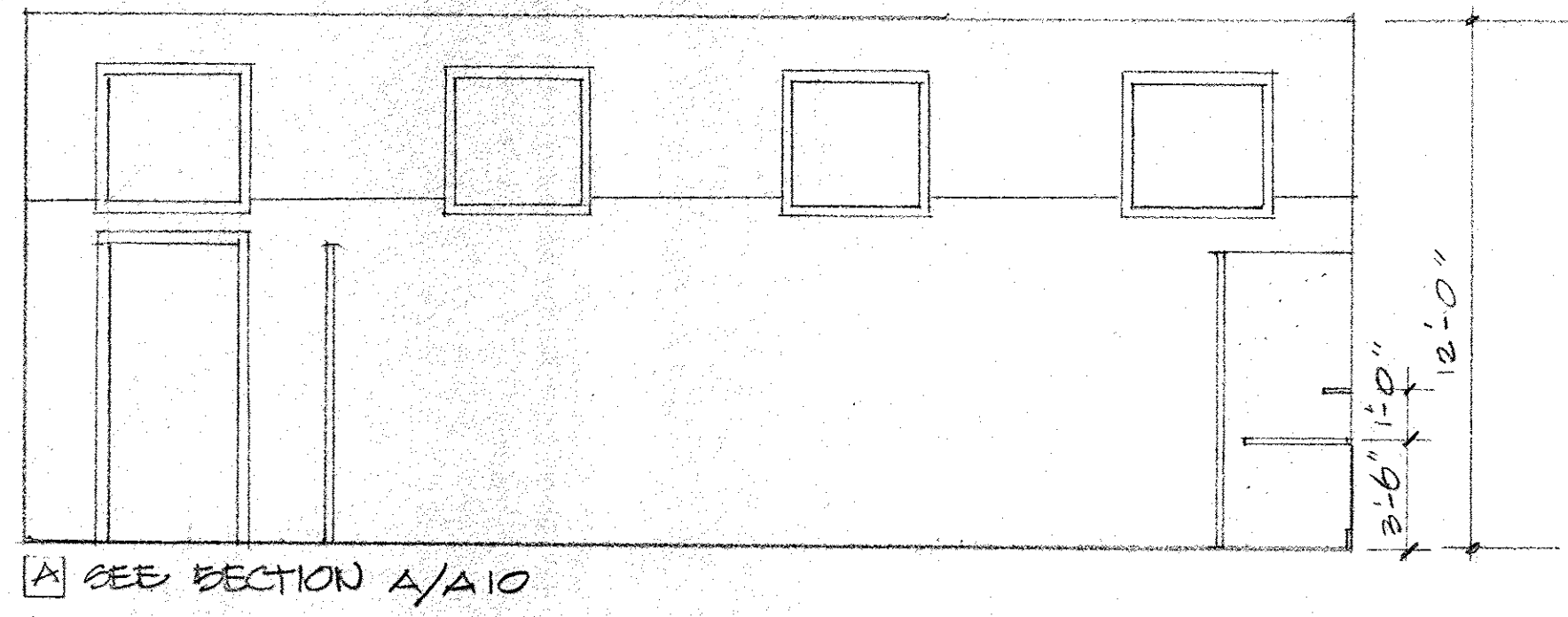

2 RM. 202 - FARM EQUIPMENT STORAGE
A/9

1 RM. 200 - BODY SHOP, RM. 201 - MECHANICS SHOP, S.M.
A/9

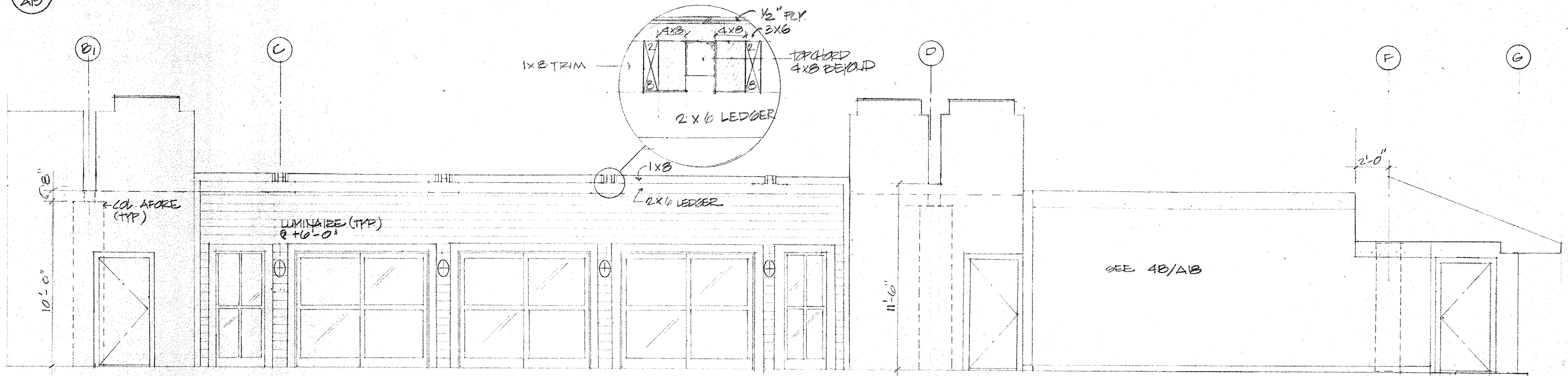

3 CORRIDOR 1
A/9

Waimanalo Teen Project
41- 467 Hihimanu Street
Waimanalo, Oahu
TMK: 4-1-009:001; 265

SLIGHT DETAILS

[illegible]

A-20

21. of 21
AS NOTED
1/15/97

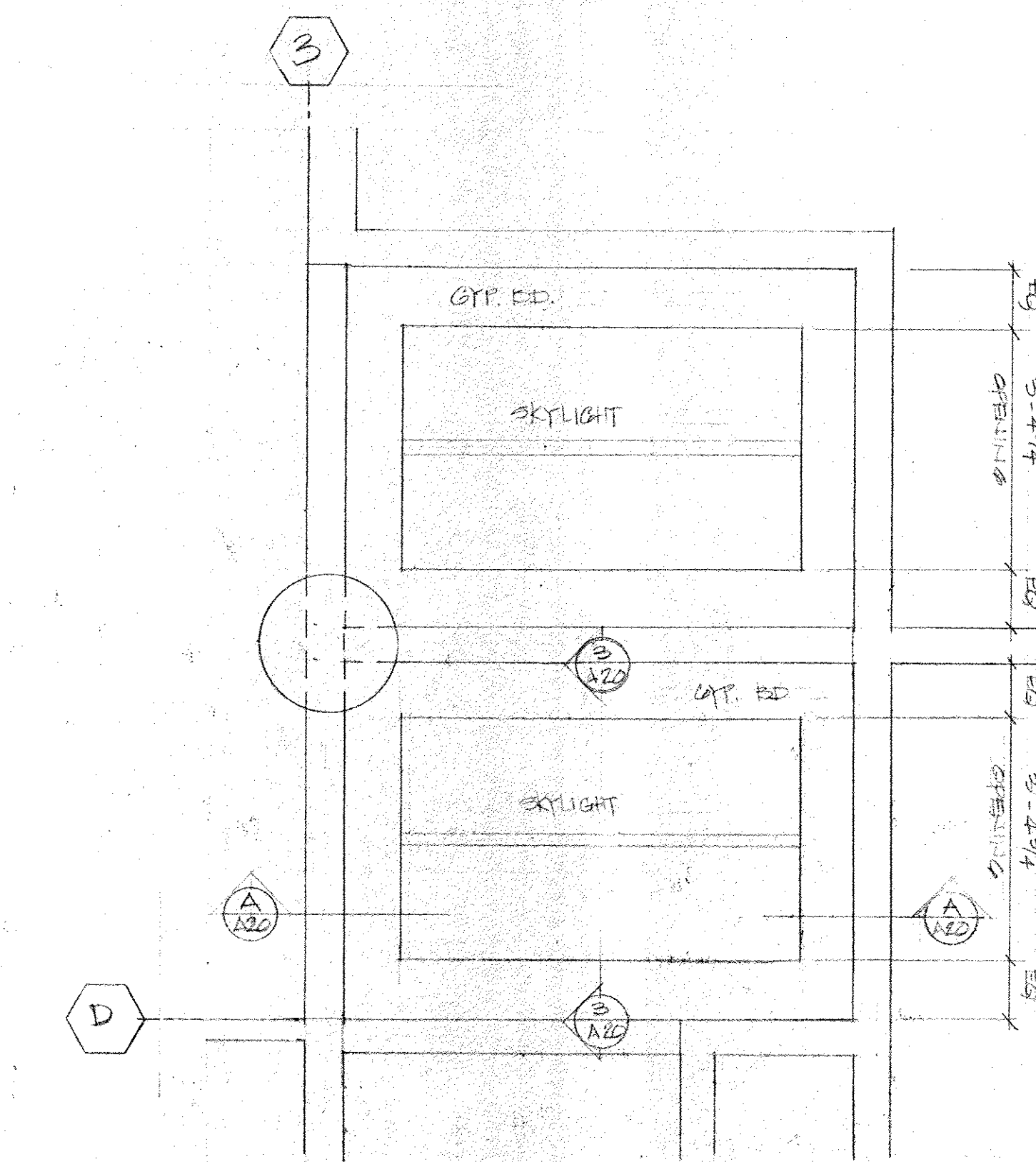

1 REFLECTED CEILING PLAN - PARTIAL
SCALE: 1/2" = 1'-0"

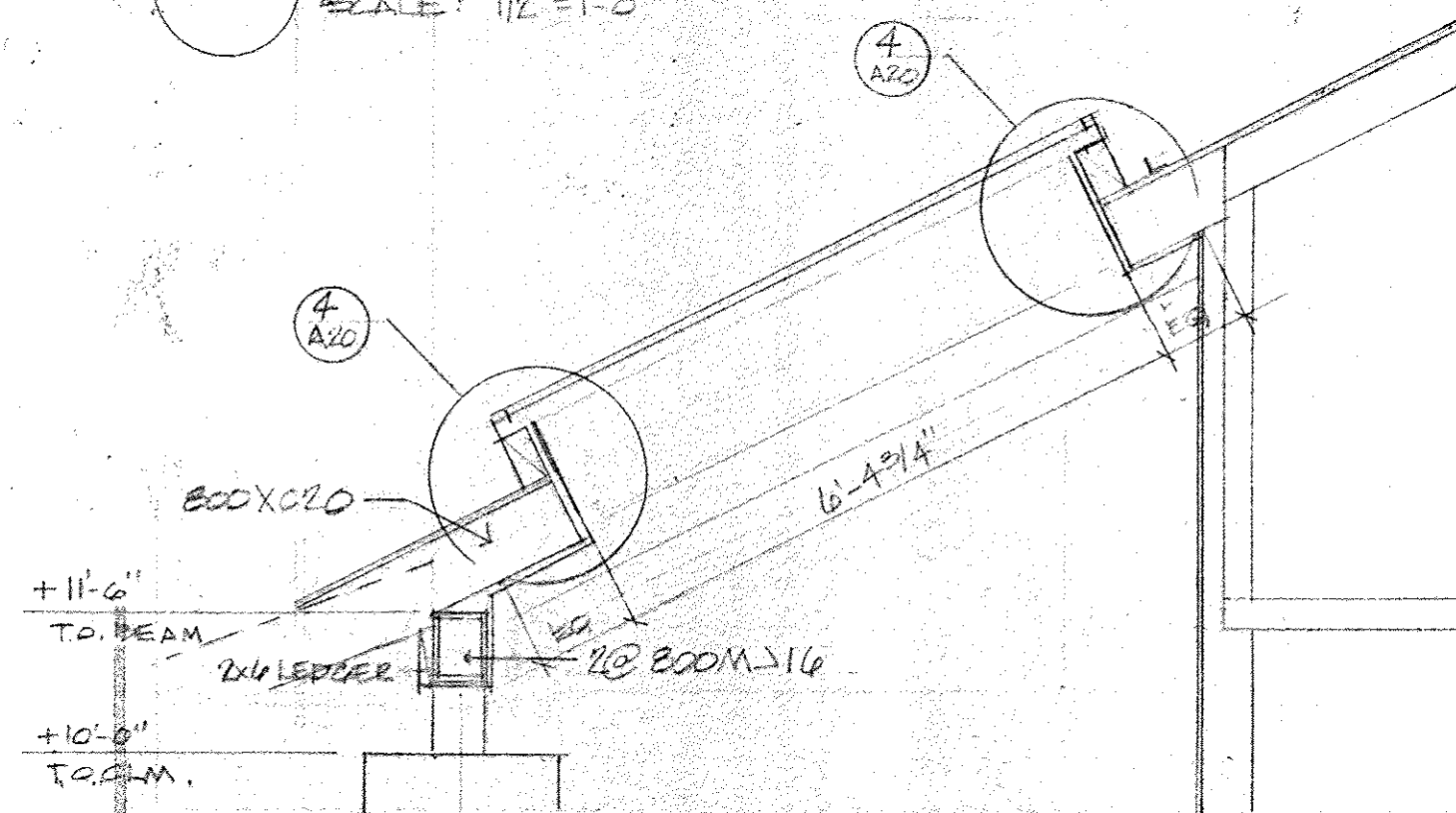

A SECTION @ SKYLIGHT
SCALE: 1/2" = 1'-0"

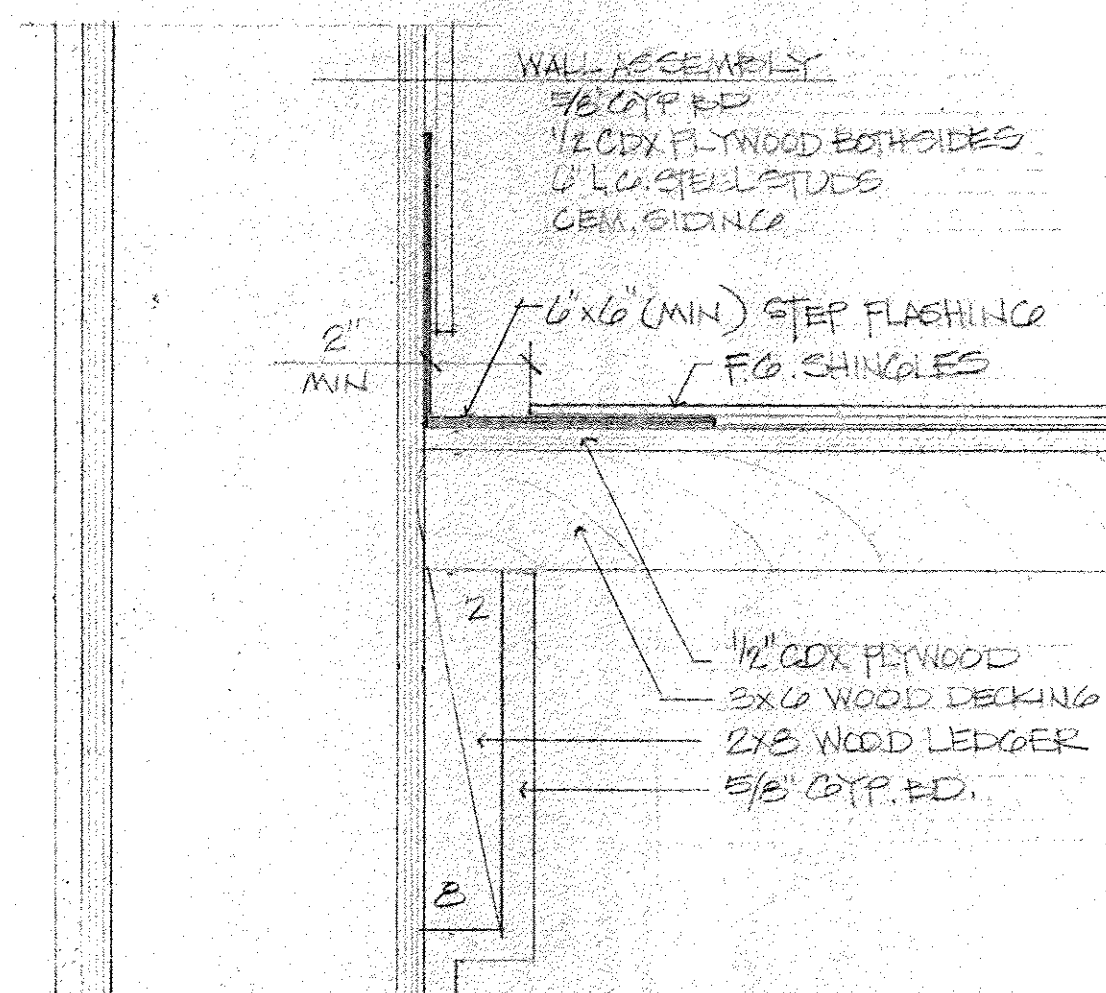

5 ROOF FLASHING DETAIL @ WALL
SCALE: 3" = 1'-0"

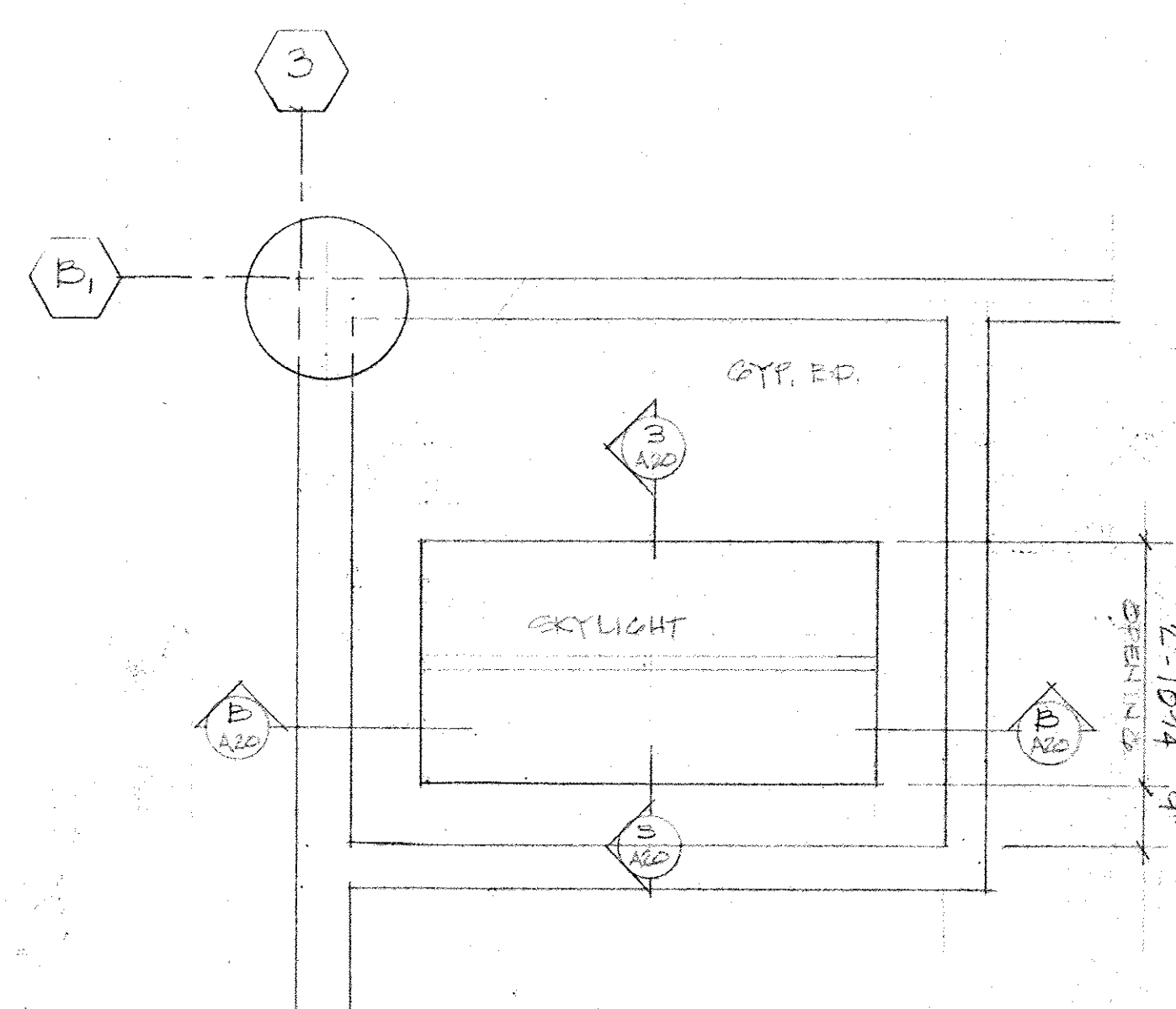

2 REFLECTED CEILING PLAN - PARTIAL
SCALE: $1/2" = 1'-0"$

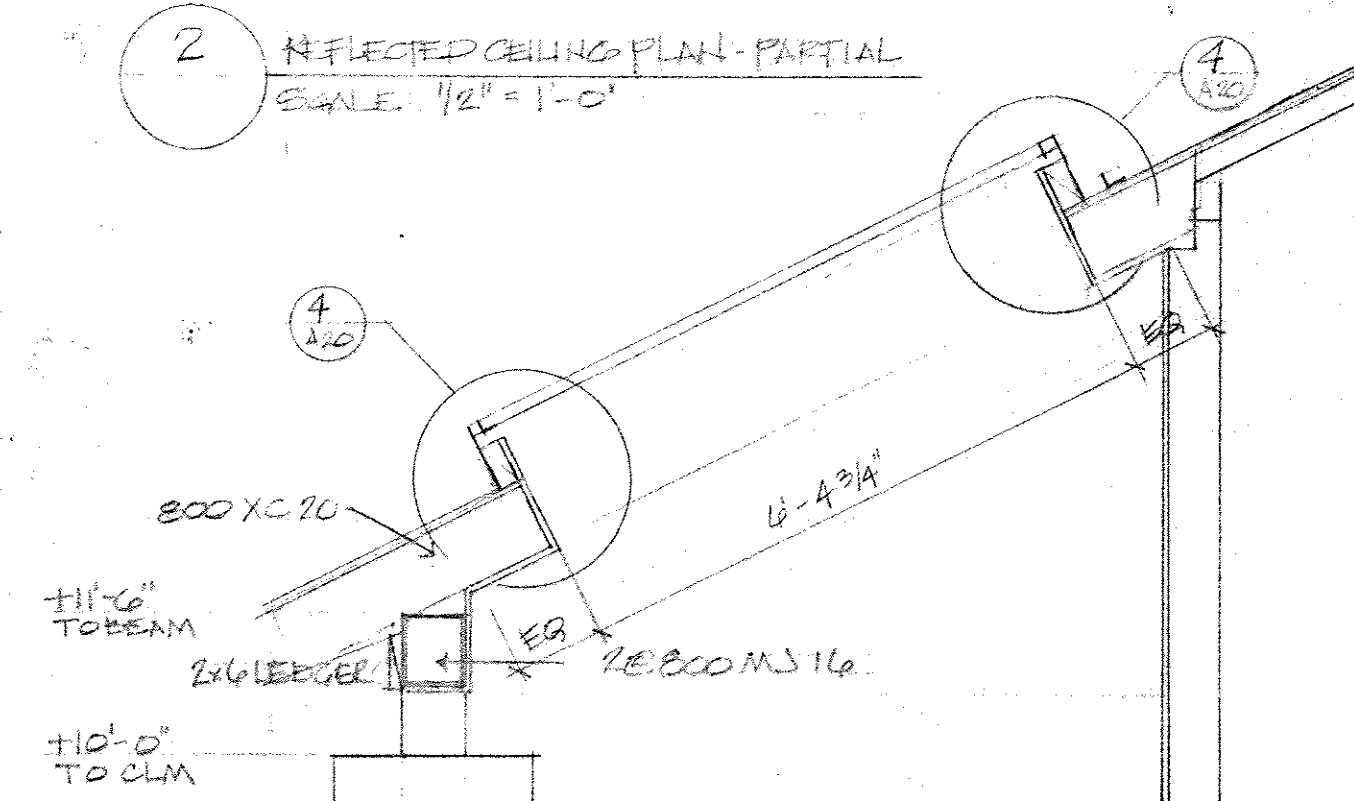

B SECTION @ SKYLIGHT
SCALE: 1/2" = 1'-0"

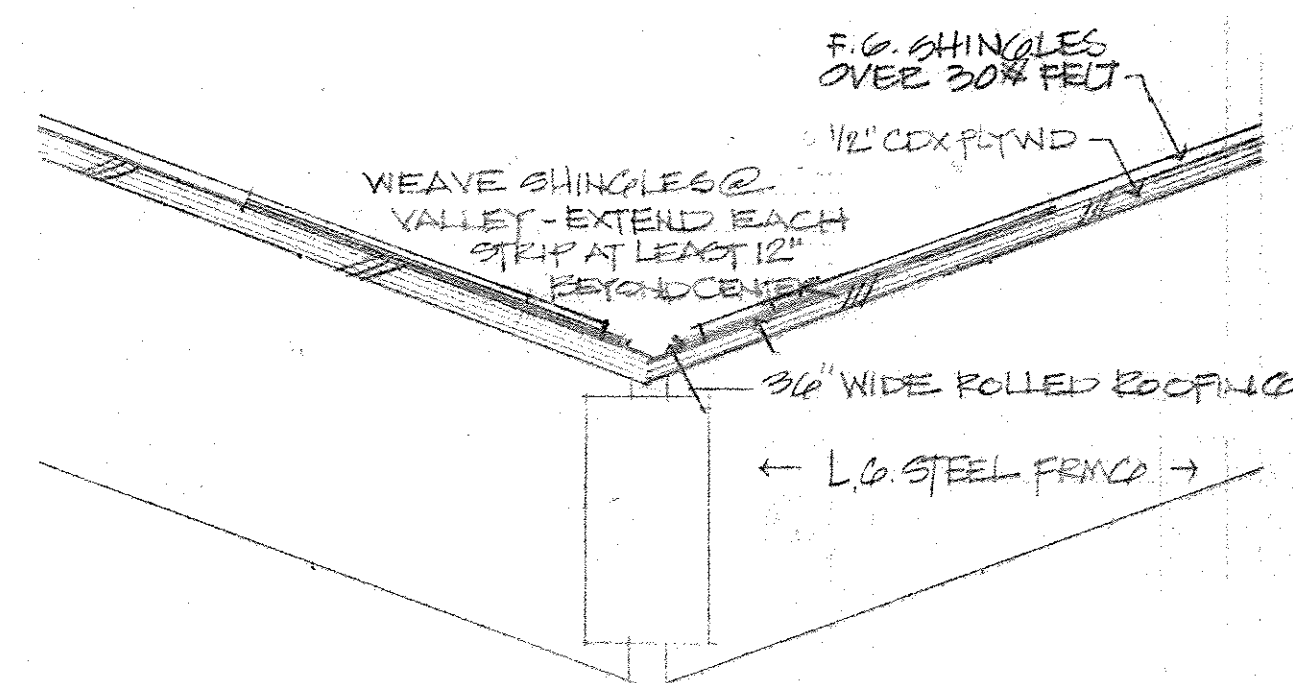

6. ROOF FLASHING DETAIL @ VALLEY
SCALE: 3" = 1'-0"

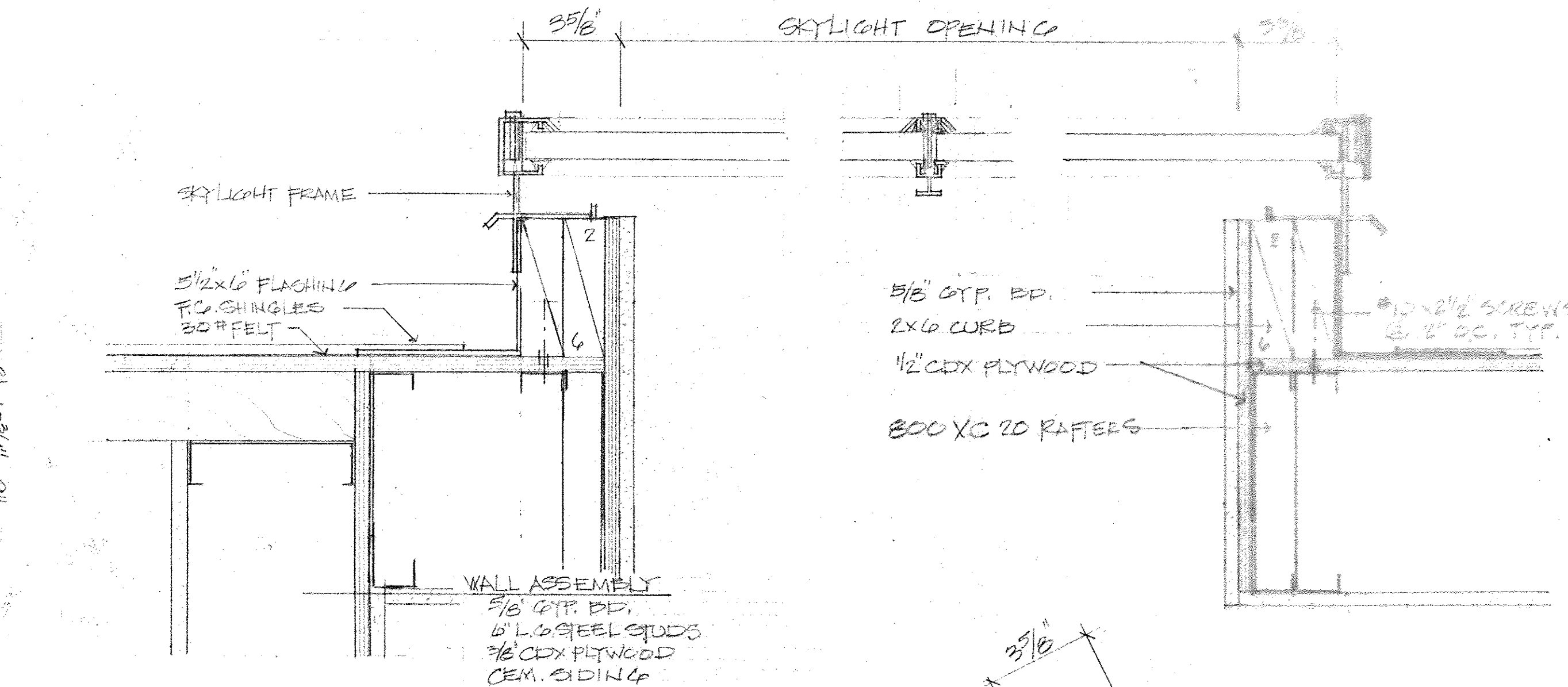

3 DETAIL @ SKYLIGHT
SCALE: 3" = 1'-0"

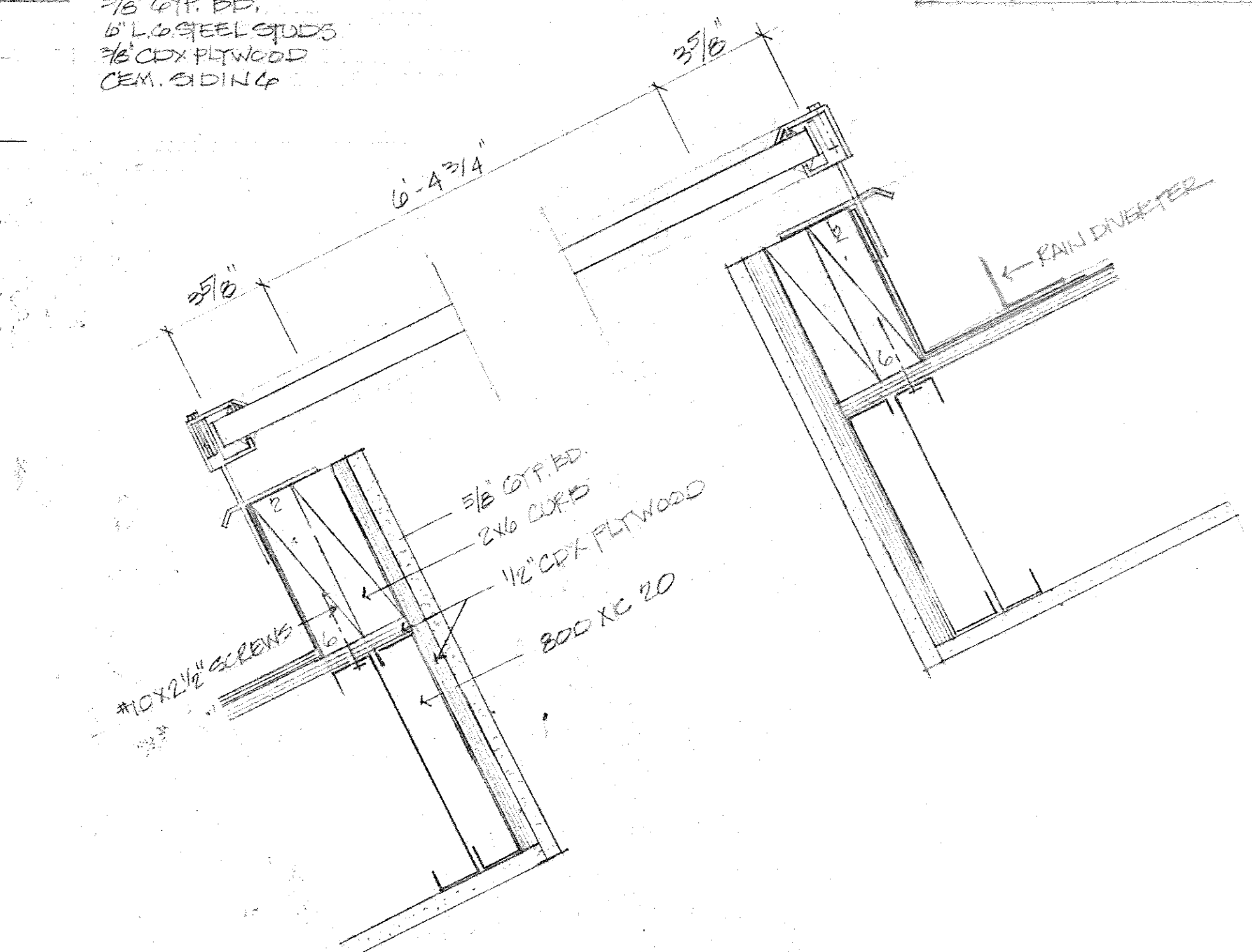

4 DETAIL @ SKYLIGHT
SCALE: 3" = 1'-0"

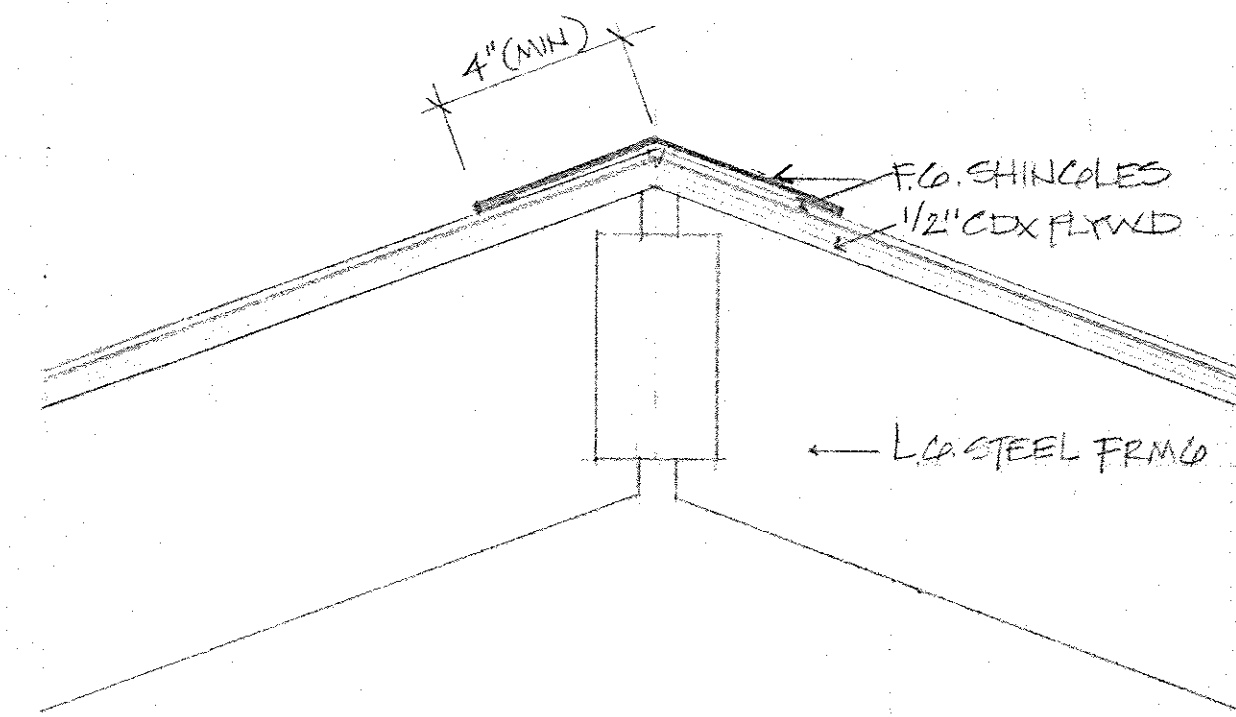

7 ROOF FLASHING DETAIL @ RIDGE
SCALE: 3" = 1'-0"

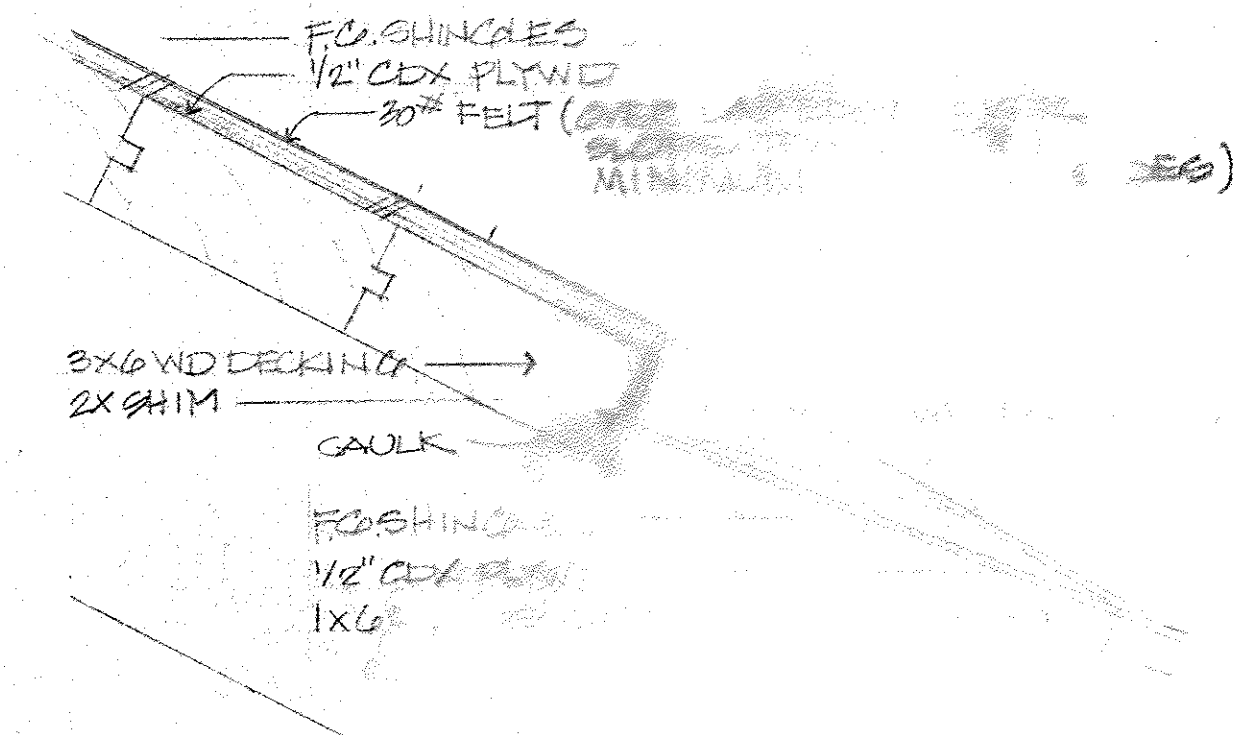

8 FLASHING SCALE

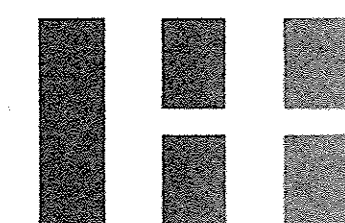

Smia

This work was prepared by me or under my supervision. Construction of this project will be under my supervision. Supervision of this project is as defined in Section 16-82-2 of Title 18, Chapter 82 of the Rules and Regulations of the Minnesota Board of Registration of Professional Engineers, Architects, Surveyors, and Landscape Architects.

Waimanalo Teen Project

41- 467 Hihimanu Street

Waimanalo, Oahu

TMK: 4-1-009:001; 265

MISC. DETAILS
MILLWORK

ISSUE

A-21

Sheet 22 of 1
Scale AS NOTED
Date 1/15/97

REVISED ORDINANCES OF HONOLULU
CHAPTER 32
BUILDING ENERGY EFFICIENCY STANDARDS

THE BUILDING ENERGY EFFICIENCY STANDARDS HAVE BEEN
REVIEWED AND TO THE BEST OF MY KNOWLEDGE THIS DESIGN
SUBSTANTIALLY CONFORMS TO ELECTRICAL AND LIGHTING
REQUIREMENTS OF SECTIONS 5.3 AND 6.3

Ronald E. Fitch
Signature
Name (Print)
Title
4355-E
PE or Arch. License No.

RONALD E. FITCH
LICENSED
PROFESSIONAL
ELECTRICAL
ENGINEER
No. 4355-E
HAWAII, U.S.A.

Toni A Fasi

1465 Alani Street
Honolulu, Hawaii 96813
Phone 808 944-1922

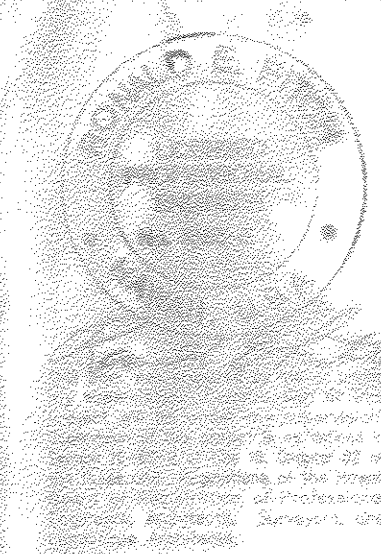

Waimanalo Teen Project
41-467 Hihimanu Street
Waimanalo, Oahu
TMK: 4-1-009-001;265

ENGINEER

NO.	REVISION	DATE

E-1

Sheet 1 of 15
Scale: 1/16" = 1'-0"

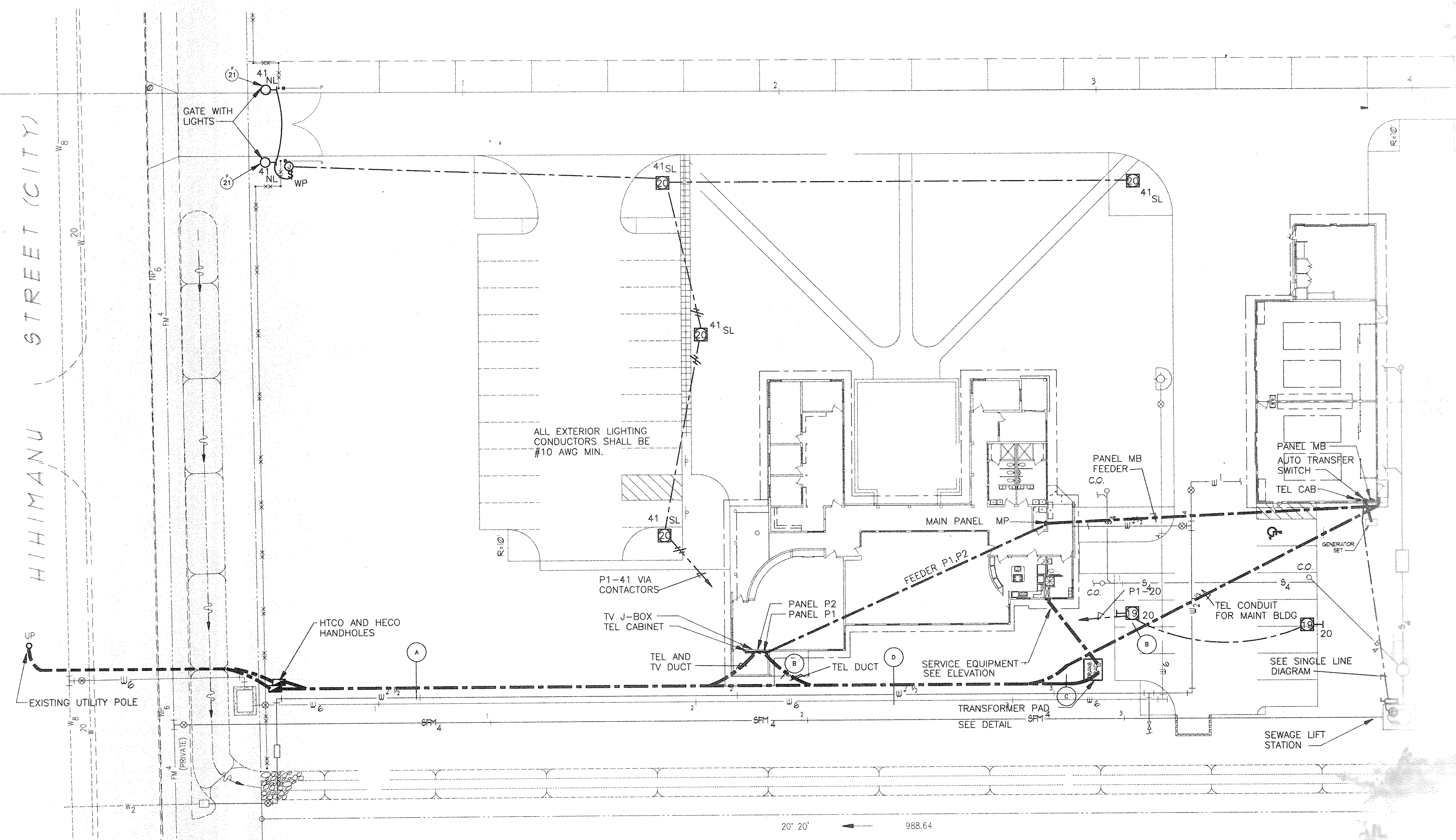

A SITE PLAN
E-1 SCALE: 1/16" = 1'-0"